GENEALOGICAL SKETCHES

OF

ROBERT AND JOHN HAZELTON

OF ROWLEY, MASSACHUSETTS

AND SOME OF THEIR DESCENDANTS

MORE ESPECIALLY OF JOHN HAZELTON

COMPILED AND PUBLISHED BY

J. HERBERT J. YULE

3336 Military Road, N. W.,

Washington 15, D. C.

1952

Hazelden Coat of Arms.

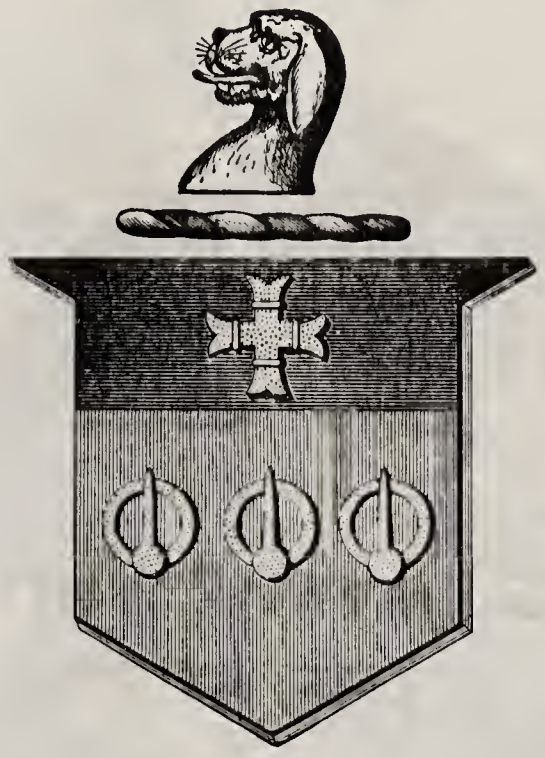

Arms.—A cross patonce or, on a chief, az; three round buckles of the second.

Crest.—A Talbot's head, ar.

Alonzo Wells Hazelton (No. 761)

Mrs. Alonzo Wells Hazelton

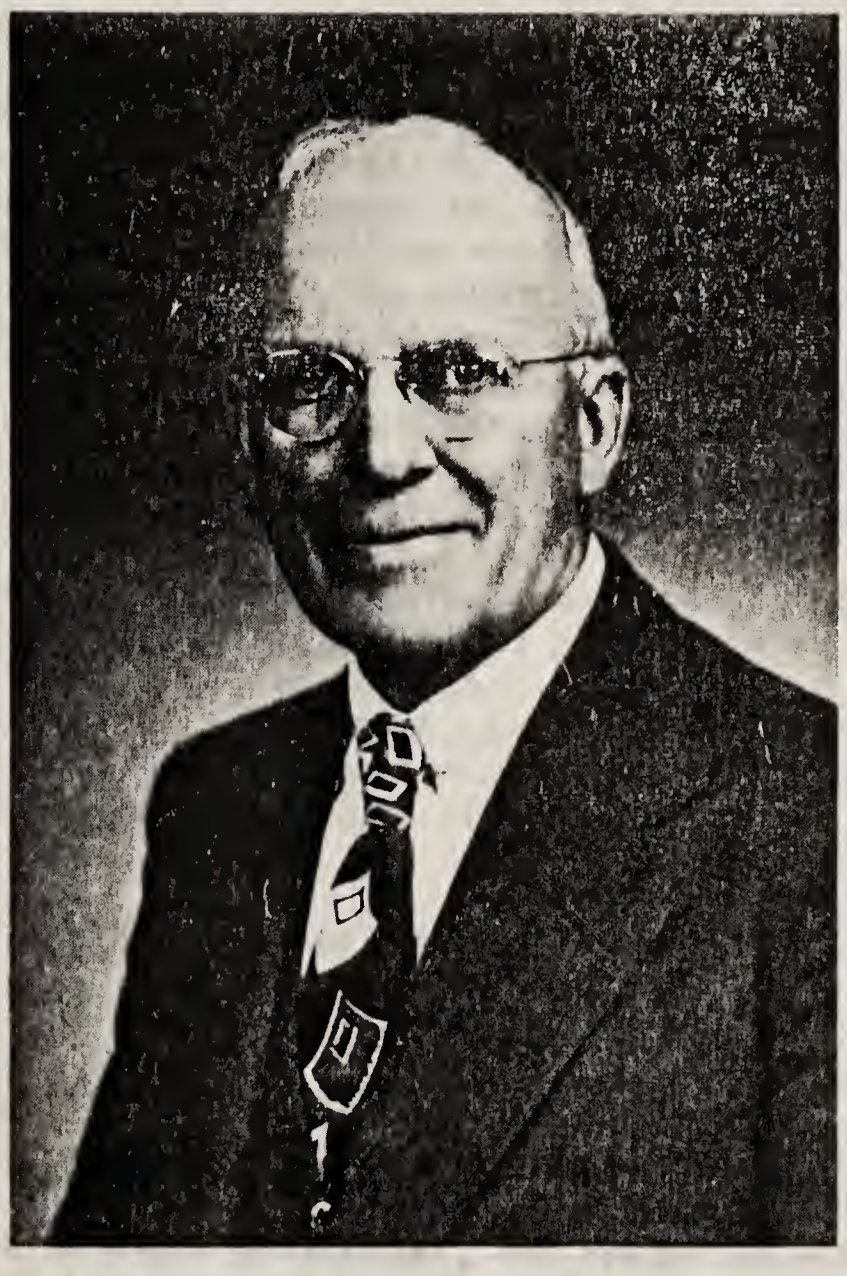

John Herbert James Yule (No. 865)

EXPLANATIONS

The arrangements of familiers in this volume, so that any one can trace his lineage either backward or forward, is quite simple when once understood. The small Roman numerals (i. ii. iii. iv. v., etc.) opposite a name indicate the position in the family with regard to the date of birth; the capital Roman numerals (I. II. III. IV. V. etc.) used in connection with the head of a family indicate the consecutive generation of that person from the early settlers Robert Hazelton or John Hazelton, who are considered as the first generation, or capital Roman numeral I; their children were the second generation, or capital Roman numeral II; the children of the second generation were the third generation, or the capital Roman numeral III. The Arabic figures, 1, 2, 3, 4, 5, etc., opposite names indicate the position in the genealogy, and are consecutive numberings. Whenever a person is referred to, it is by his or her consecutive number. Such consecutive number of a person standing against his name in the genealogical arrangement, appears above his name with the same number when he comes to have a family record of his own.

The raised or superior figures placed at the right of a Christian name, when first mentioned, shows the generation to which such person belongs, reckoning from his immigrant ancestor, who is always called of the first generation, and in each case where the head of a family is named, his line is traced back to the immigrant, with Capital Roman numerals immediately preceding the record of his own family, thus: I. Robert; II. Abraham; III. Richard; IV. John; V. John; VI. Nancy.

Only a few abbreviations are used; b. stands for born; m. for married; and d. for died.

And finally, it should be stated that no one need expect to find this work free from errors. Works of this character involving so many dates, are never absolutely correct. These errors occur in various ways. Persons copying their family records, quite often make mistakes. Town records are rarely correct in every particular, and again the compiler makes mistakes in copying, and the stenographer in cutting the stencils which are overlooked by the proof-reader. It is hoped, however, that the errors herein may not be found in excess of those generally found in works of a similar character, and to the charitable consideration and discriminating judgment of those for whom the volume is intended, the same is respectfully submitted by

J. HERBERT J. YULE

REMARKS ON HERALDRY

"HERALDRY," says Burke, "is not of remote origin; the registry of its birth is found among the archives of the holy wars; its cradle was rocked by the soldiers of the Crors, and its maturity attained in those extraordinary times of reality and romance, of barbarism and civilization- more barbarous than civilized- when feudalism, allying with chivalry was enabled to reburnish its iron crown, and to prolong its herculean despotism even to another age- to lull, for it could not altogether smother, the breathings of public opinion, at the outburst of which, the whole feudal fabric was predestined like another Jericho, to crumble into ruins. The feudal lord and his frowning fortress, the mailed knigth and his georgeous tournament, have passed away, and heraldry alone survives, the only existing relic of either."

Heraldry, since its nativity has flourished in every age, in every country and under almost every form of government. In England it has been more than fondly fostered; there a coat of arms has always been the indispensable appendage of a gentleman, and be it inherited or acquired, it is equally an object of pride and display. Heraldry is, however, no more than an organization of the emblems and devices which had previously existed beyond the memory of man; almost coevally with man himself; for nature had hardly imparted her first lesson of self-preservation than instinct had taught the full value and importance of union- the fable and moral of the bundle of sticks. Hence bands, tribes, sects and nations; and hence those insignia so necessary as landmarks by which tribes might be separated, boundaries fixed and friends and foes distinguished and descried. Advancing imperceptibly in the train of civilization, these rude devices assumed a systematic form, and at length, at the eventful period to which reference has been made, acquired the designation of heraldry; this in brief, is the origin of the science of arms.

Arms were no sooner esteemed as evidence of honor and blood than their possession was eagerly sought for by all, who, by their own industry, the patronage of the feudal lord, or through royal favor, had obtained landed property, but who had not previously served in a military capacity; hence application to the crown for grants of arms became so constant that the King finding the duties so onerous that he appointed officers to grant ensigns armorial within their respective provinces under the authority of the Earl Marshal. Arms in their first acceptation, were taken up at any gentleman's pleasure, yet that liberty was denied by regal authority and were made the rewards and ensigns of merit, or the gracious favor of princes.

Though elaborated during the crusades, to the French is due the credit of perfecting it and of inventing its technical nomenclature. From the display of arms on garments originated "Coats of Arms." The rules of heraldry differ some in various countries, but the general principles are the same. The offices of heraldry are performed by heralds whose chief duties consist in the blazoning of arms, the presentation of heraldic records and pedigrees and the conducting of public ceremonies. In England heralds are merged in a corporation called the College of Arms or Herald's College which was instituted in 1483 by King Richard the Third. At the head of the institution is the Earl Marshal of England, under him are three knights at arms.

It will thus be seen that while the right to armorial bearings was originally limited to those who bore arms either in the crusades against

REMARKS ON HERALDRY

the infidel, or in defense of king or country, it finally came to pass that coats of arms were granted for the performance of any great or noble deed, for any important discovery in science or art and even for the influence imparted by the possession of great wealth. Blazonry is an essential part of arms. To blazon a coat of arms is so to describe it that any person with an ordincary knowledge of heraldry will be able to comprehend, and an artist to sketch it. The terms are much abbreviated and all tautology must be avoided. After occupying for ages, the attention of the learned and forming an important branch of a princely education, the study of it fell into dis e-pute, and was abandoned to coach-painters and undertakers, a degradation due to the endless tissue of follies and mystifications that had been interwoven therewith. Modern writers have rescued it from the pedantries and follies of the heralds and have imparted to it a new and important interest as a valuable aid to historical and genealogical investigation. And this is really its only value at the present time, and especially in this country where no titles of nobility can either be granted or recognized. (To our Canadian relatives: The last clause was written from the viewpoint of a United States' citizen.) Take for instance, the various coats of arms used by the Hazelden or Hazelton families as described hereafter. While no two are exactly alike, yet there are certain emblems either alike or so nearly so, as to indicate a relationship and a common origin.

ORTHOGRAPHY OF THE NAME

Lower, in his Patronymica Britanica, says that Hazelden was an ancient manor in Dallington, Co., Sussex, and adds: "The name appears to have been corrupted to Haseldine, Hazeltine, Hazeldine, and Hesseltine." This is doubtless correct and Hazelden the original orthography. The etymology of the word also comes to our aid, for Hazelden is composed of the words hazel, a shrub or tree, and den means a valley, and taken together, "hazelvalley" or the "valley where hazels grow," while the various corruptions given above, and multiplied still more in this country, appear to have no meaning or significance at all. In the records of the various families in this country, which have come into my hands, the following variations appear: "Hassaltine," "Hazzaltine," "Hezeltine," "Hesseltine," "Heseltine," "Hazeltine," "Hazleton," "Heselton," and "Hesselton," but in no case the original Hazelden. In one instance I have found the name Hazelhurst, a separate family and having the same etymology as Hazelwood. "Hazelrigg," the name of a prominent English family raised to the peerage, has a similar etymology, it being Hazelridge. In compiling an arranging these records, if would have obviously been improper for me to have given to each branch its own orthography, and for the sake of uniformity it became necessary for me to select some one of the various spellin spellings and carry it through the work. The original name of Hazelden would have seemed to me the most appropriate, but as no American family has adopted this method of spelling it, I thought it best to adopt the spelling which in sound and etymology came the nearest to the original method, and this was Hazelton. The transition from Hazelden to Hazelton is quite easy and natural, and this was probably the first change made in the method of spelling the name. Although neitherof the immigrants or any of their immediate progeny, adopted this method of writing the name, many in both lines have adopted it, and it has an increasing popularity. The termination ton may mean a hill, a town, or enclosed place, and the entire word may mean "hazel hill," "hazel town," or

almost any place where hazel trees abound. It is hoped that this selection may not offend those who practice a different orthography, since it is obvious that all could not be gratified.

HASELTINE, A talbot's head, erased between two wings."

Crests of Great Britain

HESELTINE, "gu, a bull's head cabossed, ar." Crest, a swan with wings, endorsed ar, crowned with an antique crown, ar.

Burke's Encyclopedia

HAZELDEN,-gu, a cross patonce or; on a chief az three round buckles, or-crest, a talbot's head couped, ar.

British Herald

HESELTINE,-gu, a bull's head, cabassed, ar.- Crest a swan with wings endorsed, ar. crowned with an antique crown or.

British Herald

HESELTINE- Eng., a swan, wings addorsed, ar.; crowned with an antique crown, or.

Crests of Great Britain and Ireland, Vol. I

HAZELTON GENEALOGY

DESCENDANTS OF ROBERT HAZELTON

In the year sixteen hundred thirty seven, there landed at Salem in the Province of Massachusetts Bay in New England, the Rev. Ezekiel Rogers and about sixty families who had come from the counties of Yorkshire and Devonshire in England, for the purpose of planting a colony in the wilds of the new world. The company embraced all the artisans and trades necessary to establish a first-class, self-reliant and self-sustaining community and included smiths of various kinds, weavers, carpenters, farmers and herdsmen. They were members of the church, and their leader, Rev. Ezekiel Rogers who had been their pastor in the old country, was to sustain the same relation in the new. After remaining in Salem as a rallying point for about a month, they pitched upon territory now the town of Rowley in the county of Essex as the place of settlement. They began a clearing near the sea where the village of Rowley now stands, and very soon a mill was erected, the weavers commenced their labors and here and by them, was manufactured the first cloth made in New England. They called the settlement Rogers' Plantation, but a year later they changed the name to Rowley, this being the name of the old town in Yorkshire from which some of the company had come.

The territory taken up by the Rogers company included the present towns of Rowley, Georgetown, Boxford and Bradford. Mr. Rogers was a man of substance and character, a non-conformist who had left his native land and settled in the wilds of New England where he hoped to enjoy religious freedom which had been denied him at his old home. He was somewhat advanced in years and twelve years after his arrival, twelve years of unceasing labor, he died. Under his fostering care, the colony grew and throve, and after he had passed to the silent land, the impulse which he had given it caused it to increase and prosper until it came to be one of the largest and thriftiest plantations in the Province.

In Mr. Rogers' company were two men bearing the names of Robert and John Hazelton. The early records have the spelling of Heselton, but it has undergone many changes, and has since been variously written, Haseltine, Hazeltine, Hassaltine, Hazelton, etc. In the old country the name was originally Hazelden, from hazel, a tree or shrub, and den a valley; the hazel valley, or the valley where the hazels grow. In Yorkshire and also in Devonshire where the name is quite common, it has been corrupted much the same as here. Robert and John Hazelton were brothers and are said to have been herdsmen, but they were probably farmers, keeping stock being apart of their business as it has been with New England farmers ever since. Their record has come down to us as hardy, vigorous, thrifty and upright men and valuable members of the colony. They took the freeman's oath, May thirteen, sixteen hundred forty, thus becoming freemen and citizens on the same day.

In the year sixteen hundred forty-nine, memorable to the colony for the death of their beloved pastor and to the English speaking world for the

execution of Charles the First, the colony at Rowley desired to extend their borders to the Merrimack river. There were natural meadows in the vicinity which furnished excellent pasturage for their increasing herds, but it required settlers near them to look after them, and to protect them from wild beasts and Indians. In consideration of certain grants of land in the new territory, Robert and John Hazelton and William Wilde commenced clearings and erected dwellings upon lands bordering on the Merrimack river, and were the first settlers in the present town of Bradford. They were also the pioneers in the movement for an expansion of the improved lands of Rowley toward the west. In consideration of these grants, The Hazeltons and Wilde were to look after the cattle belonging to the settlers while grazing upon the natural meadows already referred to, and this fact doubtless gave rise to the tradition that has been handed down concerning these men that they were herdsmen by occupation. The first home of the Hazeltons in Bradford was on the westerly slope of the pleasant grove which stands now as then, near the site of the old townhouse where the soil was rich and mellow and where the birds chanted their earliest spring notes. Here they built their first house, but a few years after, they erected more substantial homes on what is called Indian Hill, where they also built the first meeting house, the minister's house and laid out a burying place. They owned large tracts of land including that upon which the village and academy now are, and here they lived, multiplied and prospered and in the town of Bradford some of their posterity still live. The descendants of these two men are very numerous and widely scattered. They early followed the march of civilization into New Hampshire, Maine and Vermont, crossed over Lake Champlain into New York, and as the course of empire made its way westward, they settled in Pennsylvania, Ohio, Michigan, Illinois and Wisconsin, and today persons of this descent may be found in almost every state and territory of the west, southwest and northwest. Their enterprise is shown in the fact that a dozen towns in as many states bear the name, and numerous postoffices, hamlets and villages, are called Hazelton.

It is believed that nearly all the persons bearing the name of Hazelton with its varied orthography in this country, are descendants of Robert and John of Rowley and Bradford, but it is known that there have been one or more recent immigrations from the old country. Solomon Hasaltine who lived in Swansea, N. H., and who was a soldier in the war for independence, is said to have been born in England. He served out several terms of enlistment and was a pensioner. He has descendants one of whom is the noted steam-boiler manufacturer of Chicago.

John Hazelton brother of Robert, after a few years at Bradford, crossed the Merrimack and lived and died in Haverhill. His place in Bradford, which included the westerly half of the village, became the property of his son Samuel who continued to reside upon it until he died. Robert Hazelton and William Wilde settled near John, and the meadow land which the brothers jointly owned is known as "Hasseltine's Meadow" to this day. The place where they settled was first called Merrimack, and was subsequently changed to Bradford, after a town in the old country from which some of the early settlers came. At the first meeting of Merrimack people Robert Heseltine was chosen one of the selectmen.

Robert Hazelton was supposed to have been the elder, though there is no positive evidence that such was the fact. We know not the birth day or year

of either, but in all conveyances which required joint action, the name of Robert always appeared first. In those early times respect to age was much more marked than it is now, and the fact that Robert was always given the precedence in the matter of signing deeds and other documents, is almost conclusive that he was the elder brother. The marriage of Robert and Ann Hazelton (we have not her family name) was solemnized in Rowley October twenty-third, sixteen hundred thirty-nine, and the first in the plantation or town. The wife died in Bradford July twenty-sixth, sixteen hundred eighty-four. He made his will October 25, 1673, and it was proved September 29, 1674. He died, Bradford, August 27, 1674. He was the first to establish a ferry between Bradford and Haverhill. *

The children of Robert and Ann Hazelton, born in Rowley and Bradford, were as follows:

SECOND GENERATION

1. Anna [2], b. Rowley, Jan. 2, 1641; m. Ipswich, Mass., Nov. 7, 1660, Caleb Kimball of Ipswich.

2. Mercy [2], b. Rowley, Aug. 16, 1642; m. Salisbury, Mass., Feb. 16, 1666, Benjamin Kimball of Salisbury.

3. David [2], b.----------; m. Bradford, Sept. 26, 1668, Mary, daughter of Maximillian Jewett.

4. Mary [2], b. Rowley, Dec. 14, 1646; d. in infancy.

5. Arbraham [2], Rowley, March 3, 1648; m. Rowley, Oct. 7, 1669, Elizabeth Langhorne.

6. Deliverance [2], b. Rowley, Jan. 25, 1651; d. young. (died Rowley, May 16, 1654.)

7. Elizabeth [2], b. Rowley, Jan. 15, 1652-3; d. young. (Died Rowley, May 18, 1654.)

8. Deliverance [2], b.----------; m. Andover, Mass., Dec. 16, 1672, Nathaniel Dean of Andover.

9. Robert [2], b. Rowley, Sept. 7, 1657; m. Bradford, July 21, 1690, Elizabeth Jewett. Robert was freemand Oct. 11, 1682.

10. Gersham [2], b. Rowley, Jan. 21, 1661-2; m. Bradford, June 23, 1690, Abiah Dalton.

* The order of the court at the September term in 1655, relating to this matter, was as follows: "Ye court being informed yt there is no ferry across Merrimack river at Haverhill, ye court orders Robert Haseltine to keep a ferry over said river, and to have of strangers 4 pence if they pay presently and six pence if bookt; and to keepe entertainment for one year for horse and man unless ye court take further orders."

All of the above has been taken from a volume entitled "Hazelton Genealogy", author Dr. William B. Lapham, published in 1892, by Franklin Herbert Hazelton, Portland, Maine, in 1892, to which some interpolations have been added. In that very creditable volume the author lists upwards of 400 lineal descendants of the above Robert Hazelton, including many of the eighth generation, but of course no vital statistics are included subsequent to 1892. In that same volume are included the names of more than 700 lineal descendants of the said John Hazelton, including many of the eighth and ninth generations. In the descendants of both John and Robert there are many lines that are not complete through no fault of the author, but due to failure of information to reach him in time for publication.

Also, in the following incomplete list of the descendants of John Hazelton, the brother of Robert Hazelton above, much of the information has been obtained from "Hazelton Genealogy" down to and including that of Thaddeus Hazelton (1760-1845), where that volume stops with listing some of his children. The original information supplied therein has been added to in certain cases for the first six generations, and from the seventh generation forward new material has been supplied. No attempt has been made to duplicate a great deal of genealogical information found in "Hazelton Genealogy" in all lines of descent; but beginning with about the eighth generation effort has been made to bring together, so far as possible, material facts as to the descendants of Ransom Hazelton (1792-1878). Even such a compilation as presented herein will be far from complete.

However, before taking up the descendants of the first John Hazelton in this country, it is eminently proper that several generations of the descendants of Robert Hazelton, in the direct line, be recorded herein to show the immediate ancestry of Ann Hazelton Judson, the wife of Dr. Adoniram Judson. The second generation has been given above, and there follows the third, fourth, fifth and sixth generations of her lineage.

THIRD GENERATION

I. Robert; II. Abraham

Abraham^{2} Hazelton, b. Rowley, March 3, 1648; m. Rowley, October 4, 1671, Elizabeth daughter of Richard Langhorne. He lived in Bradford and was one of the early town clerks; was listed as a freeman May 15, 1672; he d. Bradford, April 28, 1711; his son Richard was appointed administrator August 6, 1711. The estate was appraised by John Boynton and Richard Kimball, amounting to £65-16-6.

Children:

19 Mary 3, b. Rowley, April 30, 1672; m. Samuel Stickney.

20 Robert 3, b. Rowley, May 16, 1674; m. Rowley (recorded also in Bradford), June 10, 1702, Sarah Spofford of Rowley. He d. in Bradford, June 5, 1760 in his 86th year. She d. Bradford, January 22, 1755, in her 73rd year.

21 Elizabeth 3, b. April 29, 1677; m. Feb. 1694-5, Thomas Carlton.

22 Richard 3, b. Bradford, Nov. 13, 1679; m. Bradford, Jan. 14, 1702-3, Abigail Chadwick.

23 Bethiah [3], b. Bradford, May 16, 1682; m. Rowley, Dec. 30, 1701, Thomas Spofford; they lived in Boxford, Mass.

24 Abraham [3], b. Bradford, Nov. 6, 1684; m. Bradford, Jan. 25, 1722, Rachel Frye, daughter of Philip Atwood. Abraham d. Nov. 28, 1733; and his widow Rachel Atwood Hazelton, m. 2nd James Fry; and 3rd she m. Bradford, March 4, 1735-6, Capt. Christopher Bartlett.

25 Mehitable [3], b. Bradford, March 20, 1687-8

26 Jonathan [3], b. Bradford, April 2, 1694; m. Haverhill, Mass., Nov. 19, 1718, Mary Simons. He lived in Haverhill and was called Jonathan, Jr.,

FOURTH GENERATION

I. Robert; II. Abraham; III. Richard

Richard [3] Hazelton, b. Bradford, Nov. 13, 1679; m. Bradford, Jan. 14, 1702-3, Abigail Chadwick; he was one of the original proprietors of Chester, N. H. He d. Bradford, March 8, 1755, in his 76th year. Abigail d. Bradford, July 24, 1743, in her 60th year.

Children:

38 Ephraim [4], b. Bradford, Sept. 22, 1703; m. Ruth Ingalls.

39 Richard [4], b. Bradford, Aug. 18, 1705; m. Sarah Hall.

40 Thomas [4], b. Bradford, March 18, 1707; m. May 8, 1738, Joanna Hills.

41 John [4], b. Bradford, Nov. 22, 1708; m. Mary Ingalls.

42A Mary [4], b. Bradford, Feb. 7, 1710-11; m. Bradford, April 12, 1733, Moses Gage

42B Abigail [4], b. Bradford,----------; bap. Bradford, Oct. 5, 1712;

43A Abigail [4], b. Bradford, April 15, 1715. She was unmarried 1747, when her father made his will.

43B Amos [4], b. Bradford,---------, 1717; he is mentioned in his father's will in 1747, and is given a portion of his Chester, N. H. lands; he married in 1745, Eunice Gilson, who was born March 29, 1729.

44 William [4], b. Bradford, July 20, 1719) ; d. young.

45 James [4], b. Bradford, July 20, 1719) ; m. 1st Bradford, Nov. 15, 1754, Rebecca Mulliken, and 2nd Bradford, July 2, 1765, Hannah Kimball, who d. Dec. 25, 1815, aged 72. He lived in Bradford.

FIFTH GENERATION

I. Robert; II. Abraham; III. Richard; IV. John

John ^{4},Hazelton, b. Bradford, Nov. 22, 1708; m. Mary, daughter of Captain Samuel Ingalls. John d, near 1759. He lived and died at Bradford, Mass., and was a deacon of the Congregational Church there. He was a soldier in the French and Indian wars, and his death was caused by small-pox.

Children:

89 Samuel ^{5}, b. June 28, 1740; m. Elicabeth Hazelton, daughter of his uncle, Ephraim.

90 Mary ^{5}, b. Nov. 22, 1741; m. Jan. 19, 1773, Rev. Stephen Peabody, soon after his settlement in Atkinson, N. H.

91 John ^{5}, Feb. 14, 1743; d. young.

92 Eben ^{5}, b. May 3, 1747.

93 James ^{5}, b. March 27, 1750; m. Abigail Mooers (sister of Gen. Mooers of Revolutionary fame.

94 Bille ^{5}, b. March 10, 1751; d. unmarried.

95 Sarah ^{5}, b. March 20, 1754.

96 John ^{5}, b. Nov. 8, 1756; m. Bradford, Nov. 15, 1781, Rebecca Burton.

SIXTH GENERATION

I. Robert; II. Abraham; III. Richard; IV. John; V. John

John^{5} Hazelton, b. Nov. 8, 1756; m. Bradford, Nov. 15, 1781, Rebecca Burton. He lived in Bradford, was deacon of the church and a prominent man in town. John Hazelton, his wife Rebecca and their daughter Nancy were admitted to the church at Bradford in 1806. John d. Bradford, May 24, 1837, Rebecca (Burton) Hazelton d. Bradford, Jan. 11, 1846, aged 85 years.

Children:

197 Becky ^{6}, b. Bradford, Sept. 17, 1782; m. Rev. Joseph Emerson.

198 Polly ^{6}, b. Bradford, April 3, 1784, living and unmarried in 1870.

199 John ^{6}, b. Bradford, Jan. 25, 1786; d. at sea Sept. 13, 1906.

200 Abigail ^{6}C., b. Bradford. March 15, 1788. Bradford Academy was early in the 19th century. Miss Abigail C. Hazelton became preceptress in 1815, and when Mr. Benjamin Greenleaf, the principal, resigned, she succeeded him, and continued in this position until her death, but was relieved from the more arduous duties during her later years. She was an accomplished and efficient teacher. She had broad views of education,

and her aim was to fit her pupils for all of life's duties. She was a rare woman. In person, tall; in presence, commanding; as a teacher, earnest, faithful and inspiring.

201 Nancy [6], b. Bradford, Dec. 22, 1789. Though christened Nancy, she was subsequently known as Ann, and became Feb. 17, 1812, in Bradford, the first wife of Rev. Adoniram Judson, the distinguished missionary to Burma. She d. Bradford, Oct. 24, 1826. (See sketch which follows.)

2011/3 Joseph[6] Hall, b. Bradford, Aug. 17, 1791; m. Chloe, daughter of Samuel Whipple.

2012/3 Bille[6] , b. Bradford, July 13, 1796; d. Bradford, Dec. 26, 1796; aged 5 months 13 days.

I. Robert; II. Abraham; III. Richard; IV. John; V. John; VI.

Nancy[6] Hazelton, changed her Christian name to Ann and became the wife of Rev. Adoniram Judson. Her conversion to Christianity took place when she was not far from seventeen years of age. The interest she exhibited for religious reading of the most elevated character was remarkable in a person comparatively so young. She became a member of the Congregational church in Bradford, Mass., Sept. 14, 1806. With a desire to be useful and to secure the means of an independent support, she engaged for several years, at intervals, in teaching. At the meeting of the Massachusetts Congregational Association in June, 1810, Mr. Judson met his future wife. His persuasive words induced her to consent to share the fortunes of his missionary life, as well as to be the first A American woman who "resolved to leave her friends and country to bear the gospel to the heathen in foreign climes". She was married to Mr. Judson, in Bradford, February 17, 1812. On the outward voyage to Calcutta she changed--as did her husband--her views on the mode and subjects of baptism, and was baptized with her husband by Rev. Mr. Ward. The missionary life of Mrs. Judson is so intertwined with that of Dr. Judson that the record of the latter contains all that need to be said in that of the former. With the same fidelity and patience which characterized her husband, she applied herself to learning the language, and at the close of 1815, she states that she can both read and write it with a good degree of ease. She was the efficient helper of Dr. Judson for several years, when she was compelled by her failing health to return to her native land. On the 21st of August, 1821, she embarked for Bengal, and on reaching Calcutta took passage for England. The kindest attention was shown to her both in England and Scotland. She embarked on the ship "Amity" at Liverpool, August 16, 1822, and arrived at New York the 25th of the September following, and after a brief visit to Philadelphia, she hastened to her old home in Bradford. The severity of a northern climate to one who had lived for so many years in the East was more than her enfeebled constitution could endure, and she was forced to make her winter home in Baltimore with her brother-in-law, Dr. Elnathan Judson. Here she rapidly improved in health, and was able to write an interesting account of the Burman mission. A few weeks of the following spring she spent among Christian friends in Washington, and then returned to Massachusetts. On the 21st of June, 1823, she embarked on her return voyage to Calcutta, having as her companions Rev. Jonathan Wade and his wife, and arrived at Rangoon on the 5th of the following December.

The narrative of the fortunes of Dr. and Mrs. Judson in Ava, to which city they proceeded soon after the arrival of the latter in Rangoon, is told in history and need not be repeated here. The pitiful story of the dreadful sufferings of their first convert, Oung-peu-la, reads almost like a romance. The noble, heroic character of this most gifted woman has touched the sensibilities of thousands of Christian hearts, and the memorial of all that she did and endured for her husband will not soon be forgotten. When the anxiety and the intense and prolonged excitement connected with eighteen months of bitter trial had passed away, there came the natural reaction, and when the disease which forced her to return to her native land assumed a more violent type her weakened physical system was unable to endure the attack, and she yielded to its force. Early in the month of October, 1826, she was stricken with the fever which finally proved fatal, and died October 24th, 1826, in Bradford. The sad event was followed in a few months by the death of "little Maria," and together they were buried under the "Hopia" tree at Amherst. She was one of the noblest women that ever bore the Christian name. Her hallowed fame will be handed down with reverence to the last generation of Christ's followers on earth.

DESCENDANTS OF JOHN HAZELTON

John Hazelton, a brother of Robert, has already been spoken of as one of Rev. Ezekiel Rogers' colony at Rowley, and as one of the first three settlers of that part of Rowley afterward incorporated as Bradford. He lived in Bradford quite a number of years, but previous to 1660, he had crossed the Merrimack river and had become a resident of Haverhill originally called Pentucket. This town was settled in 1640, by twelve men from Newbury and Ipswich. Two years later there were thirty settlers. The first town meeting was held in 1643. In the autumn of 1648, the first meeting house was built, and in the same year a ferry was established by Robert Hazelton at the place still called "the old ferry way," situated a little east of the foot of Kent Street. This ferry was to connect the two settlements of Bradford and Haverhill and rendered the inhabitants of the two places neighbors. In 1665, John Hazelton gave the people of Bradford one acre of land for a meeting house lot, on condition that the grantees should care for it and keep it properly fenced, but subsequently his son Samuel Hazelton who resided in Bradford released the people of Bradford from this obligation. John Hazelton married Joan Auter, said to have been of Biddeford, England, and from the family of a Mr. Holman of that place. It has been said that John Hazelton was married before he came from England, but this is doubtful. He was no doubt younger than Robert who was married in Rowley, and whose eldest child was older by five years than the oldest of John. The will of John Hazelton was made August 17, 1689, and proved March 31, 1691; and his widow died Haverhill July 17, 1698. He died Haverhill, Dec. 23, 1690, aged seventy years.

SECOND GENERATION

Children:

I. John; II. Samuel.

2. i. Samuel ^{2}, b. Rowley, Dec. 12, 1645; m. Haverhill, Dec. 28, 1670, Deborah Cooper.

3. ii. Mary ^{2}, b. Rowley, Oct. 9, 1648; m. Nathan Webster, son of Stephen Webster of Ipswich.

4. iii. John ^{2}, b. 1650; m. at Ipswich (Haverhill record) July 17, 1682, Mary Nelson.

5. iv. Nathaniel ^{5}, b. Rowley, July 20, 1646; m. 1st Dec., 1690, Deliverance Robie, who died Haverhill, Dec. 20, 1686; and he m. 2nd Andover, Mass., July 18, 1688, Ruth Jaques who was a widow.

THIRD GENERATION

I. John; II. Samuel; III. John.[2]

Lieut. Samuel [2]Hazelton (I. John), m. at Haverhill, Dec. 28, 1670, Deborah Cooper, daughter of Peter Cooper of Rowley. He lived in Bradford on part of the old homestead of his father where he died Bradford Aug. 19, 1717, aged 72 years. He was one of the original members of the church at Bradford. His wife joined in 1682. Samuel was listed as a freeman Oct. 11, 1682.

Children:

6. i. Deborah [3], b. Rowley, July 17, 1672; m. James Wallingford.

7. ii. Sarah [3], b. Mar. 22, 1674; m. Dec. 25, 1693, John Hutchins of Haverhill.

8. iii. Samuel [3], b. Rowley, May 30, 1676; d. young.

9. iv. John [3], b. Bradford, May 24, 1678; m. Bradford, Aug. 21, 1701, Abigail Ross.

10. v. Samuel [3], twin, b. Bradford, May 18, 1680; m. Newbury, June 10, 1701, Emma Kent of Newbury.

11. vi. Hesibah [3], twin, b. Bradford, May 18, 1680; unmarried in 1727.

12. vii. Nathaniel [3], b. Bradford, June 14, 1683; m. 1st Bradford, June 24, 1713; and 2nd Sarah Joanna Weed, _____.

FOURTH GENERATION

I. John; II. Samuel; III. John; IV. John[9]

John[3] Hazelton, b. Bradford, May 24, 1678, m. Bradford, Aug. 21, 1701, Abigail Ross. He was of Bradford and removed thence to Rowley. He had probably d. before 1715, as that year Abigail Hazelton of Rowley had real estate transactions, and was doubtless a widow. Abigail, wife of John Hazelton, joined the church in Bradford May 14, 1704, and was dismissed December 25, 1709.

Children:

29 i. John[4], b. Bradford, _____, 1702; m. Jane Wood, s. Sutton.

30 ii. Abner[4], b. Bradford, June 19, 1705; m. Mendon, Mass., Feb. 10, 1730, Elizabeth Rawson, daughter of the Rev. Grindall Rawson of Mendon. Rev. Rawson was the son of Edward Rawson the distinguished secretary for many years of the colony of the Massachusetts Bay. He had twelve children, the youngest of whom born April 21, 1710, was Elizabeth who married Abner Hazelton as stated above. Rev. Grindall Rawson died at

Mendon, Feb. 6, 1715, in the fifty-seventh year of his age and the thirty-fifth of his ministry. His widow died July 8, 1748, aged eighty-three years. Her maiden name was Susanna Wilson. Abner Hazelton died a few months before the birth of his only son and child. His widow Elizabeth married 2nd March 8, 1737-8, James Wood of Mendon. Abner Hazelton settled in Sutton.

31. iii. Daniel [4], b. Rowley, Aug. 5, 1708; m. Mendon, Mass., Oct 13, 1732, Marcy Tyler; s. Mendon. He lived in Sutton and afterwards at Mendon. He lived in Sutton and afterwards at Mendon. His will was dated May 5, 1747. He does not mention his wife and she was probably dead. He names his five children and divided his estate among them to be paid when each should arrive at the age of twenty-one years. He appointed his "well-beloved brother, Captain John Hazelton (29) of Sutton," and his brother-in-law, Joseph Tyler of Uxbridge, his executors.

32. iv. Mehitabel [4], b. Rowley, Feb. 14, 1710-11.

FIFTH GENERATION

29

I. John; II. Samuel; III. John; IV. John; V. Paul.

John Hazelton (29), born in Bradford, was an early resident of Sutton, his name appearing upon the town records as early as 1728. His wife was Jane Wood, born March 5, 1706, and died Townshend, Vt., Feb. 16, 1810, aged one hundred three years, eleven months, eleven days. John became a large land owner in Sutton and vicinity. On August 10, 1732, he bought of John Plumley, a right in the adjoining town of Mendon, and on the same day he bought of Samuel Dudley, a half right in Mendon lands. Also Aug. 10, 1732, John Hazelton bought of Seth Aldridge of Mendon, a lot of land in Sutton. Nov. 1, 1730, John Hazelton bought of John Perham of Sutton, a right in the "Pratt" meadow so called. Mr. Hazelton also bought land of Elisha Johnson of Sutton Aug. 10, 1732, of Samuel Wood of same, Sept. 6, 1732, of Edward Holman Dec. 22, 1732, and Dec. 6, 1737, he bought of Jabez Ross of Ipswich s swamp and meadow lands situated in the town of Upton. In 1735, on petition of John Hazelton and others, a new town was incorporated, made up of parts of Hopkinton, Mendon, Sutton and Uxbridge and John Hazelton became a resident o of Upton. In 1762, Mr. Hazelton was a resident of Uxbridge, having leased the iron works there of John Merrill, merchant of Providence, R. I. He gave a bond to fulfill the conditions of the lease signed by his sons Asa and Silas as sureties. The real estate of Asa Hazelton is described as four hundred acres of land in Upton, with two houses, a barn and a smith's shop standing thereon, situated on the road leading from Grafton to Mendon. The property of of Silas Hazelton is described as thirty acres known as the forge lot, one forge with three fires, three dwelling houses, one barn, one coal house, one corn mill, one bottling mill, one scythe mill, bounded easterly by land of Daniel March, and on the road leading from the said farm to Worcester, northerly by land of Mr. March, westerly by Mr. Gowings' land, extending to the Blackstone river, then down said river to the land of Nathaniel Gowing.

In 1763, John Hazelton was at Litchfield, Conn., and Aug. 16th of that year, he and wife Jane deeded to David Wadsworth of Grafton, land in Grafton.

In 1753 John petitioned the New Hampshire Provincial Council for land, and as a result of this petition a grant (No. 3) of the town of Townshend (now a part of Windham county, Vermont) was made to him and 68 others; and at the organization meeting held on the last Wednesday of August, 1753, Col. John Hazelton (29) was chairman, and was appointed selectman, his name appearing first among five so appointed. The meeting was held in Worcester, Mass. Among those named as proprietors of the town of Townshend at the organization meeting are the following: John Hazelton, Esq., John Hazelton son of Silas, Paul Hazelton, Peter Hazelton, heirs Silas Hazelton, Silas Hazelton, jr., Josiah Fish, Esq., Samuel Fletcher. (Hemenway - "Vermont Historical Gazetteer" volume 5, part 2.) The reader will recognize these names as those closely related to Col. John Hazelton. The land referred to in the Grant, made by the Prov. of New Hampshire was claimed to be within the boundaries of the Prov. of New York. The question was submitted to the King of England for decision, and by an order in council passed on the 20th day of July, 1764, King George the III declared the western bank of the Connecticut river to be the boundary line between his province of New Hampshire and New York. This order was proclaimed by Gov. Colden of New York, on the 10th of April, 1765; and the governor of the Province of New Hampshire by proclamation recommended to the proprietors and settlers of the "grants" submission and due obedience to the authority and laws of the colony of New York.

The proprietors of Townshend were neither alarmed nor made indignant by the transfer of jurisdiction to New York. Management and control of their proprietary interest were little changed thereby. Whatever opposition was made to these land titles proved to be of a yielding nature, and they submitted to the new authority. In due time, their New Hampshire charter was confirmed by the government of New York, in response to a petition for that purpose. Agreeably to a colonial statute of New York, deeds and conveyances of any interest in real estate were recorded in the secretary's office of the colony, or in the county records of the county where the real estate was situated. This law was in force while the town remained under the jurisdiction of New York.

Settlement of the town of Townshend was commenced by John Baird, Thomas Baird, and Col. John Hazelton (29) about the first of June, 1761. Nothing was done this season, except to build a log hut and commence work upon the lots taken by the newcomers.

The land taken up by Col. Hazelton in 1761, was situated in the west part of the town, where he soon afterwards built a log fort upon the meadow now owned (1892) by Deacon Pierce. During the same season, the Bairds located their rights near the ford of West river. Joseph Tyler of Uxbridge, and John Howe of Framingham, commenced their clearings in 1764; the former upon the Bridge farm near the east village; the latter upon the Hiram Howe farm in school district No. 7. John Burt of Killingly, Conn., and Paul Hazelton (87) of Uxbridge, came in 1765. None of the settlers remained here, however, during the winter months prior to 1766.

The oldest towns in the present county of Windham, Vt., were granted by the Colonial government of New Hampshire, when Benning Wentworth was governor of that province. Their corporate names remind one of the Earl of Halifax, the Duke of Marlborough, the Earl of Wilmington, the Marquis of Rockingham, Francis Fane and Charles Townshend, who were distinguished members of the ministries at whose pleasure Gov. Wentworth held his office.

Of the New Hampshire Grants on the east side of the Green Mountains the seventh in chronological order was called Townshend. This town is situated a little north of the geographical center of Windham county, and at the time that Action was annexed, was bounded N. by Acton and Athens, E. by Athens and Brookline, S. by Brookline and Newfane, W. by Wardsboro, Jamaica and Windham. While on the E. and S. the bounds of 1840 remain to the present day.

Within the limits of the town are four neighborhoods: The East Village, West Village, Harmonyville and Simpsonville. Of these the largest is the East Village, which is the business center.

West river in passing through the southwesterly part of the town receives the waters of Action brook, Fair brook, Negro brook, Jay brook and Mill brook. Fletcher brook is tributary to Acton brook. Numerous springs and rivulets furnish an abundant supply of pure water. The land rises often gradually, sometimes precipitously, to the ridges by which the valleys are terminated. These divides are of considerable height, and especially in the vicinity of West river, present a succession of rocky hills. Two of these eminences have been named Peaked mountain and Bald mountain from the peculiarity of their appearance. The original town has nearby the rock formations which exist in Acton. Fine specimens of water crystals have been found in the southeastern part of the town. A ledge upon the James Grey farm affords material for excellent lime. Boulders of granite and syemite that can be split into fence posts are occasionally found. The primitive forest, unbroken, and extending to the summit of the hills, mostly consisting of maple, birch, beech, hemlock and spruce. Among these are interspersed the ash, oak and elm, basswood, cottonwood, butternut and pine.

Two flourishing villages besides many comfortable and desirable dwellings scattered about town, are outgrowths of what has been done here in the way of business. The inhabitants, with few exceptions, have been engaged in agricultural pursuits, and their success has been such that Townshend in 1891 ranks in population as ninth of 23 towns comprising the county of Windham and the sixth in wealth.

The charter of the town of Townshend is dated June 20, 1753. It is in the usual form and we now give only the particulars wherein it is supposed to be different from any township charter executed by the same magistracy. The premises conveyed are bounded as follows: "Beginning at a stake and stones, the northeasterly corner of Fane, then running six miles N. 20 degrees E to a stake and stones, thence W. 10 degrees N. to a stake and stones, thence S. 20 degrees W. to the N. W. corner of Fane, thence E. 10 degrees S. by Fane as aforesaid, to the N. E. corner thereof, being the stake and stones begun at."

Another portion of the charter is expressed in these words: "The first meeting for the choice of town officers, agreeable to the laws of our province, shall be held on the last Wednesday in August next, (1753), which

meeting shall be notified by John Hazelton, Esq., (29) who is hereby also appointed the moderator of said first meeting, which he is to notify and governor agreeable to the laws and customs of our said province, and that the annual meeting forever hereafter, for the choice of such officers of said town, shall be on the second Wednesday in March annually."

The ownership of the grant was divided into 74 shares, 69 persons whose names are on the back of the charter, took one share each, the other five shares are conveyed in these words: "To His Excellency, Benning Wentworth, Esq., a tract of land to contain five hundred acres, which is to be accounted two of the within shares. One whole share for the Incorporated Society for Propagating the Gospel in Foreign parts. One whole share for the first settled Minister of the Gospel in said town. One whole share for the Ministry of the Church of England as by law established."

The sixty-nine grantees arranged in alphabetical order comprise the following names:

Thedore Atkinson	Isaac Gale	Abner Sawyer
Marshall Baker	Josiah Gale	Sampson Sheafe
Moses Baker	Samuel Gile	Henry Shelburne
Isaac Barnard	Jonathan Hale	Jesse Smith
Jonathan Barnard	David Hall	Samuel Smith
Joshua Barnard	David Hall, Jr.	Joseph Sparhawk
Luke Brown	Isaac Harrington	John Stowell
Abel Chase, Jr.	Isaac Harrington, Jr.	Hezekiah Stowell
Daniel Chase	Samuel Hawley	Jason Wait
Moody Chase	Abner Hazeltine (98)	Jonathan Wait
Moses Chase	John Hazeltine (29)	Jonathan Wait, Jr.
Samuel Chase	Paul Hazeltine (87)	Nathaniel Wait
Samuel Chase, Jr.	Silas Hazeltine (91)	Henry Walker
Alexander Clayton	Antipas Holland	Hezekiah Ward
John Clements	Jonathan Holman	Daniel Warner
Samuel Daggett, Jr.	Solomon Holman	Jonas Warner, Jr.
Thomas Denny	Solomon Holman, Jr.	James Wellman
John Downing	James Leland	John Wentworth, Jr.
Joseph Dyer	Phineas Leland	Richard Wibird
Elisha Fisk	Benjamin Marsh	Jonathan Wilson
Ebenezer Fisk	Isaac Miller	Benjamin Woodbury
Eleazer Fletcher	Eliakim Rice	Joshua Woodbury
Jonathan Fry	Lemuel Robbins	William Young

Each of the shares, except those of the governor represents a little more than three hundred and thirteen acres of land. Records in the town clerk's office show that Rev. Nicolas Dudley and Luke Knowlton, conveyed the rights which belonged to the governor. The ministerial right passed to Rev. Nicolas Dudley, and was located where Deacon Belknap afterwards lived. The glebe seems to have been located upon the steepest part of the rocky hill back of the present residence of Col. Twitchell.

Nothing is known of what became of the original charter. In the town clerk's office there is a copy which was duly authenticated by the Secretary of State of New Hampshire on the 29th of June, 1774. Upon it is also the

following certificate, in compliance likely with some action under a resolution of the General Assembly passed in June, 1779:

"State of Vermont
Surveyor General's Office
August 7, 1780

The foregoing charter and bounds of the several towns (Halifax, Marlborough, Fane and Newfane) are recorded in the first book of New Hampshire charters, from page 20 to 28.

Examined by
Ira Allen
Surveyor General."

Col. John Hazelton (29) procured the granting of the township, and the first settlers used to relate that he had names of his neighbors and acquaintances entered as grantees on the back of the charter without their knowledge; that soon after the town was granted, he went round and called upon these unadvised proprietors, saying to each: "What shall I give you for a quit claim of your right in Townshend?" The invariable reply was, "I don't know as I have got any right, or interest there." This answer brought out the inquiry: "What is it worth to you then, and what will you take for it?" The satisfactory reply was: "Oh, give us a mug of tod, and I will deed you all the right I have to anything up there." The liquor would soon be furnished, and under its inspiration a deed would be executed. There may be more fact than fiction in the story, for our land records show that within nine months of the date of the charter, Col. Hazeltine became the owner of sixteen rights for the consideration of one shilling each, which is the sum he would have paid for the toddy, had it been brought in when a deed of one of the rights was delivered to him.

The proprietors' book of records show what was done by the original grantees to effect a division in severalty of this land, and to forward a settlement of the town; it also contains the pitches of the land made by the proprietors, and laid out by committees appointed for that purpose; but no conveyance from grantor to grantee was recorded therein.

We now present a copy of the proprietors' record prior to the year 1755.

"Warning and proceedings of first meeting of properietors.
July the 24th, 1753.

"I, the subscriber, being appointed by the governor and council of New Hampshire government to notify the grantees of a new township, Viz: Townshend, to attend the first meeting on the last Wednesday of August in this present year; you are hereby notified to attend the first meeting of the grantees of Townshend, in the Province of New Hampshire, said meeting to be held in the house of Mr. Luke Brown, innholder, in Worcester (Mass.?), at ten of the clock in the forenoon of the last Wednesday of August, 1753; to choose town officers for said Townshend agreeably to the laws of the Province of New Hampshire; and likewise to choose proprietors' officers for the township of Townshend; and also to transact any other affairs, matters or things that the said proprietors or grantees shall think proper to encourage, promote and forward the settlement of the said town of Townshend.

John Hazeltine."

At a meeting of the grantees of the Township (of Townshend) in the Province of New Hampshire, regularly assembled and met at the house of Mr. Luke Brown on the last Wednesday of August at ten of the clock in the forenoon, in the year 1753. Said meeting was authorized and appointed by his excellency, the governor, and the honorable council of said Province of New Hampshire, in and by the charter of said Townshend; and likewise John Hazeltine (29) appointed moderator of said meeting; at said meeting the following votes were passed or the things hereafter mentioned were transacted:

1. William Young, chosen town clerk for said Townshend and likewise clerk for said grantees in land affairs, and sworn to the faithful discharge of his office in the meeting.

2. John Hazeltine, Esq., Isaac Barnard, Esq., and Mr. Benjamin Woodbury, Benjamin Marsh, and William Young, chosen selectmen.

3. William Young and Thomas Denny, chosen assessors.

4. Jonathan Ha(i)le, chosen treasurer, and was sworn to the faithful discharge of said office in said meeting.

5. Abner Hazeltine (98) chosen constable and collector.

6. Voted, that the above named selectmen be a committee to prosecute affairs respecting the settlement of the said Townshend, and agreeable to such directions as shall be hereafter given them.

7. Voted, that said committee proceed to run the lines or bounds of said township, agreeable to the charter, as soon as may be; likewise that tract of land noted in the charter of which each grantee is to be alloted one acre.

8. Voted, that said committee then proceed to lay out seventy-two lots, each lot to contain as a standard either forty or fifty acres, as said committee upon viewing said township shall judge convenient or most proper; and that said lots be laid out quantity for quality; and also five hundred acres in one tract for his excellency, Benning Wentworth, agreeable to the charter.

9. Voted, that a tax of two dollars be assessed on each right, and that said tax be paid to the treasurer at or before next meeting for the drawing of the lots.

Voted, also, that any of the grantees which shall neglect or refuse to pay said tax as above shall be secluded (excluded?) the privilege of drawing his or their lot or lots.

10. Voted, that the above named committee be appointed a committee to appoint meetings of said grantees, for the future; and that they notify all such meetins as they shall appoint by posting up notifications in writing, 14 days before the meeting at the dwelling houses of Mr. Luke Brown in Worcester (Mass. ?), Jonathan Hale and Samuel Buck in Sutton; and that in said notifications be inserted the time and place when and where of such meetings, together with the articles to be acted upon by said grantees when met.

11. That the charges or expenses of this meeting, viz: five pounds, five shillings and three pence, old tenor, be paid by the treasurer, Jonathan (Ha(i)le, out of the public money of said society or grantees.

Then said meeting was dissolved.

Test,

William Young, P. Clerk.

While the French and Indian war was raging, a settlement of the town was impracticable, and proceedings of the proprietors were suspended during the eventful years from 1754 to 1761. The victory of Wolfe in 1759 and the capitulation of Vaudreuil in 1760, followed by the treaties of Fontainbleau and Paris, severed Canada and the districts east of it from the control of France. French and Indian incursions, which had so long scourged the people of New England, were to be feared no longer. A frontier of wide extent had been opened to settlement under the quiet and security of English rule. Provincial soldiers discharged upon the surrender of the French in Canada, and resolute adventurers flocked hither to occupy and become owners of the land known as the New Hampshire Grants.

Years ago the following anecdote was in circulation about the first settlement of the town of Townshend. The story is given as we wrote it from the lips of an old gentleman:

"At a meeting In Massachusetts of the grantees, old Col. Hazelton got it fixed that the proprietor who should get here (Townshend) first, with the intention to settle, might have the first choice of lots which had been surveyed. The two Bairds were present; they saw what the Colonel was up to, and mistrusted that he would be in Townshend as soon as possible, to take up the best lots. They determined to get in ahead of him, and started for this town at the close of the meeting. Col. Hazelton went home and passed the night. Early in the morning he said to his wife 'I am going to Townshend.' He was soon on his way and without any unnecessary halt, came to what is now called the Elder Hodges farm in Newfane, where he stopped overnight. Starting in good season the next day and hurrying on, it was not late when he forded West river where the lower bridge stands. On reaching the bank, he saw a smoke and near it found the two Bairds engaged in clearing a spot for their cabin. Instantly comprehending the situation, the old gentleman, with a low bow and bland good-bye, gave the reins a jerk or two, put spurs to his horse, rode on and selected lots further up the river." (Hemenway-Vermont Historical Gazetteer. Vol. 5-pages 532 and following.)

Col. John Hazelton on Oct. 9, 1777, conveyed to his son Asa Hazelton of Upton, land in Sutton, it being all the land the grantee owned in Sutton, situated on Blackstone river "bounded by land belonging to the heirs of Silas Hazelton, deceased, and by the homestead where the widow of Silas Hazelton now lives" &c.

With all the above in printed history with reference to Col. John Hazelton it is surprising that the definite date of his birth, marriage, and death, have not been recorded in print since a search of more than 300 volumes on genealogy have failed to make such dates certain and exact. In most references the statement is usually after this order- John Hazelton, b. 1702; d. 1777. It is evident that the year 1777 is correct, for on Nov. 21, 1777, the following certificate was executed, and was subsequently placed upon record: "Uxbridge Nov. 21, 1777, I, Jane Hazelton, widow of John Hazelton, wholly decline taking it upon me to administer upon the estate of my late husband. I desire my son Paul and Joshua Wood to do that business.

"Jane Hazelton.

"Witness--John Hazelton, Richard Wood."

It is very definite that John Hazelton died sometime between Oct. 9, 1777, when he deeded land to his son Asa Hazelton, and Nov. 21, 1777, when his widow Jane Hazelton declined to administer his estate.

Paul Hazelton, son of Col. John Hazelton, removed to Townshend about 1765 and did administer his father's estate.

Jane Wood Hazelton the widow of Col. John Hazelton died in Townshend, Vermont., Feb. 16, 1810, aged one hundred three years, eleven months, eleven days. Her birth therefore must have occurred on March 5, 1706. Her grandson, Elijah L. Fish, then living in Birmingham, Mich., on Aug. 26, 1857, wrote relative to Jane Wood Hazelton:

"My Grandmother Hazelton though a small lady was a very strong woman. At one time she lifted a trip hammer which weighed five hundred pounds. When her husband first settled in Vermont, being destitute of an oven, she carried stones in her apron from the river to the house, several rods distant, built an oven for herself and baked in it the same day. She took great delight in spinning. The day she was one hundred and one years old, she spun a day's work on a little wheel. When nearly one hundred years old she frequently visited her children with a child to lead her; she would walk to one of her son's, two or three miles from home in one day and after spending a day or two would go on to another son's, three or four miles further."

Dr. Joshua Wood brought in a claim against the estate of Col. John Hazelton of £ 1496-5-10. This made trouble and Asa and Peter Hazelton petitioned the court that this demand be disallowed or cut down. Finally, the estate was declared insolvent and commissioners were appointed who adjusted the claims against it. Mr. Hazelton had been an active and energetic business man. His business was varied, but some of the schemes failed to be profitable and, in his old age, he was financially embarrassed. When he settled in Sutton the country was new and he became a very extensive farmer. For many years he was called in deeds and other official papers, "husbandman" then he was designated "esquire" and later "gentleman". He wrote a plain hand for that day, and often did business for his towns people as a conveyancer.

His children born part in Sutton and part in Upton but all upon the same farm probably within the same house, were as follows:

Children: (of IV. John Hazelton and Jane Wood)

87 i. Paul^5, b. Sutton, Nov. 20, 1728; m. Upton, July 25, 1754, Mary Rice.

88 ii. Rachel^5, b. Sutton, Feb. 26, 1731; m. May --, 1754, Dr. Joshua Wood, of Uxbridge, Mass.

89 iii. Abigail^5, b. Sutton, March 14, 1732; m. Sutton, Sept. 5, 1754, Joshua Barnard

90 iv. Elizabeth^5, b. Sutton, Aug. 9, 1733; m. Upton, Aug. 24, 1774, Joshua Fish, of Mendon, Mass.

91 v. Silas^5, b. Upton, Nov. 9, 1735; m. Sutton, June 5, 1758, Judith Morse.

92 vi. John^5, b. Upton, May 14, 1738; physician; m. 1st Lucy Doolittle; m. 2nd Townshend, Vt., Dec. 3, 1805, Tapha Weeks.

93 vii. Asa[5], b. Upton, Nov. 20, 1740; m. Upton, April 3, 1768, Mary Woodward.

94 viii. Peter[5], b. Upton, March 13, 1744; m. Upton, January 9, 1766, Mary Saddler.

95 ix. Daniel[5], b. Upton March 19, 1747

96 x. Jane[5], b. Upton, April 17, 1749-(8); m. Upton, Nov. 11, 1766, Jonas Butterfield of Westmoreland, N. H.

97 xi. Mehitable[5], b. Upton, Nov. 16, 1751; m. Upton, April 14, 1768, (General) Samuel Fletcher; he died Sept. 15, 1814, aged 70 years. Mehitable d. Aug. 2, 1807, aged 56 years.

S I X T H G E N E R A T I O N

87

I. John; II. Samuel; III. John; IV. John; V. Paul; VI. Thaddeus.

Paul[5] Hazelton, b. Sutton, Nov. 20, 1728; m. Upton, July 25, 1754, Mary Rice; d. about 17--, in Townshend, Windham county, Vermont. He was the administrator of his father's estate. Paul settled in Townshend in 1765. The U.S. Census of 1790 shows him to be living then at Townshend; but the U.S. Census of 1800 does not list his name; the inference is that he died sometime between these dates. He had a Revolutionary War record. His father, Col. John Hazelton, who had become a captain in earlier times, was Chairman of the Committee of Correspondence of Cumberland County and a delegate to the Provincial Congress of New York, in connection with the early years of the Revolution (1775-1777). At various times, the Town of Townshend was a portion of the following counties: Cumberland, Albany, Schenectady and Windham. The children of Paul Hazelton and Mary Rice as given below are all recorded in Townshend, Windham county, Vermont, but in view of what has been said previously, it is considered likely that the births of their first four children took place in Massachusetts.

Children:

154 i. John[6], b. Townshend, Nov. 5, 1758; m. July 25, 1784, Abigail Wood; she died May 21, 1788; and he married 2nd Townshend, by Rev. Mr. Sage, pastor church in Westminster, March 8, 1792, Mehitable Cone. They had one daughter Orpha Hazelton, b. Townshend, Sept. 5, 1793. (One Orpha Hazelton was m. Townshend, Vt., Dec. 30, 1810, to John H. Brigham.)

155 ii. Thaddeus[6], b. Townshend, Sept. 13, 1760; m. Mary (Polly) ----------who was b. March 22, 1763; she d. April 6, 1844, aged 81 yrs 15 days. Thaddeus d. aged 85 years; July 28, 1845.

156 iii. Royal[6], b. Townshend, Aug. 11, 1762 ; m.

157 iv. Paul[6], b. Townshend, Aug. 11, 1764; m. Townshend, by Joshua Wood, J. P., Nov. 7, 1788, Miriam Harden; d.

158 v. Mary[6], b. Townshend, Aug. 3, 1766;

159 vi. Elisha[6], b. Townshend, Oct. 19, 1769;

160 vii. Submit[6], b. Townshend, July 31, 1771;

161 viii. Beriah[6], b. Townshend, Dec. 12, 1774;

162 ix. Alpheus[6], b. Townshend, June 28, 1777; m. Nancy Black;

163 x. Stephen[6], b. Townshend, June 29, 1780;

164 xi. Solomon[6], b. Townshend, Dec. 8, 1782;

SEVENTH GENERATION

155

I. John; II. Samuel; III. John; IV. John; V. Paul; VI. Thaddeus.

Thaddeus[6] Hazelton was a farmer in Morrisville, New York. He moved to Canada, but returned and was buried in New York state. His wife was Content _____. We have not the family record and cannot name the children in the order of their births. In addition to the sons here given, there were two or more daughters.

Children:

297 1-6 i. Benjamin[7], b._____

297 2-6 ii. Ransom[7], b._____

297 3-6 iii. John[7], b._____

297 4-6 iv. Squire[7], b._____

297 5-6 v. Herman[7], b._____, 1807; m. Lucinda Patrick.

("Hazelton Genealogy", referred to earlier in this text, with reference to the family of Thaddeus Hazelton stops with the words "Lucinda Patrick." Herman above should read Heman. "Hazelton Genealogy" continues with reference to the descendants of Heman Hazelton, and of his son William Patrick Hazelton, as follows:)

EIGHTH GENERATION

297 5-6

I. John; II. Samuel; III. John; IV. John; V. Paul; VI. Thaddeus; VII. Heman.

Heman[7] Hazelton married in Madison, N. Y., 1830, Lucinda Patrick, daughter of an Irish physician. He died in 1841, and his widow married again and had four children.

Children:

534 1-5 i. William Patrick[8], b. 1832.

534 2-5 ii. Lucinda[8], b. 1836.

534 3-5 iii. Jane E.[8] b. 1839; r. Canada.

534 4-5 iv. Charles F[8]., b. 1842; r. California.

NINTH GENERATION

534 1-5

William[8] Patrick Hazelton is a Baptist preacher in Mecklenburg, N. Y. He was born in Nelson, Madison Co., N. Y., March 2, 1832. When he was five years of age his parents moved to Canada. He married in Canada Oct. 27, 1859, Elvira, daughter of Timothy and Sarah Fairchild, who died Dec. 4, 1881.

Children:

692 1-6 i. Herbert[9] S., b. Oct. 3, 1860; d. Nov. 19, 1861.

692 2-6 ii. Elizabeth[9] Ann, b. April 20, 1862.

692 3-6 iii. Ordway[9] Timothy, b. Jan. 9, 1864; d. April 7, 1865.

692 4-6 iv. Charles[9] H., b. Dec. 26, 1866; d. Oct. 16, 1877.

692 5-6 v. Frederick[9] William, b. Jan. 20, 1870.

- -

The fractional numbers given above, beginning with 297 1-6 Benjamin Hazelton and ending with 692 5-6 Frederick William Hazelton, would indicate that the information was received by the author of "Hazelton Genealogy" after the manuscript had been nearly completed by the typesetter and these fractional numbers were given at the last moment to avoid renumbering of the individuals throughout the remainder of the book. There is no further information included in "Hazelton Genealogy" with reference to the family and descendants of Thaddeus Hazelton than that shown above.

It seems very probable that such information as was given above about the descendants of Thaddeus Hazelton was furnished by the Rev. William Patrick Hazelton (No. 534 1-5), and while a few errors have crept in, the facts in the main were correct. It is pointed out that Morrisville, N. Y., is in the town of Eaton, Madison County, N. Y., which adjoins to the east of the town of Nelson, Madison County, N. Y. Also it is proper to correct the statement that the wife of Thaddeus Hazelton was Content_____. It will be shown later that the wife of Thaddeus Hazelton was named Mary (or Polly) but her surname before marriage has not been revealed after diligent search. There was a Content Brown who married Benjamin Hazelton No. 297 1-6, the eldest son of Thaddeus Hazelton.

It is regretted that further information concerning the families of Heman Hazelton (No. 297 5-6) and his son Rev. William Patrick Hazelton (No. 534 1-5) is not available. It is known only that the latter was living in the year 1910, and as he was then 78 years old, he probably died soon thereafter.

In the "Hazelton Genealogy" the highest number given to an individual included therein was 748. To avoid confusion with any numbers given therein, the numbers in this present extension will begin at No. 750.

- -

We shall now turn back to the SEVENTH GENERATION and resume consideration of the descendants of Thaddeus[6] Hazelton (No. 155) making such additions and corrections as may be necessary.

S E V E N T H G E N E R A T I O N

155

I. John; II. Samuel; III. IV. John; V. Paul; VI. Thaddeus; VII. Ransom.

Thaddeus[6] Hazelton, b. (probably in Massachusetts, but birth was recorded in the) town of Townshend, Windham County, Vermont, Sept. 13, 1760; m. Mary (Polly) , who was b. March 22, 1763; she died town of Nelson, Madison County, N. Y., April 6, 1844, aged 81 years 15 days; buried in the Pleasant Valley cemetery, town of Nelson, Madison County. Thaddeus d. town of Nelson, Madison County, New York, July 28, 1845, aged (nearly) 85 years; buried along side of his wife. The following inscriptions are found on the gravestones in the Pleasant Valley Cemetery:

Thaddeus Hazelton
Died
July 28th
1845
Aged 85 years
My dear kindred & fellow mortals at large
Your ears I greet
Though I am dead yet I can speak
Soon you must all resign your breath
Prepare to meet your God in death

Kind and peaceable in life and blessed in death
==========

Foot Stone
"T. H."

Mary Hazelton
Died
April 6th
1844
Ae. 81 years 15 das.
Wife of Thaddeus Hazelton
Faithful in life, happy in death.

==========

Foot Stone
"M. H."

Lovisa A.
Wife of Frazier Cutler
Died
April 27, 1877
Aged 75 years.

Foot Stone
"L.C."

==========

Frazier Cutler
Died
Sept. 28, 1865
Aged 80 years 4 mo.

Foot Stone
"F. C."

==========

Mercy J.
Dau. of
F. & L. Cutler
Died April 24, 1833
ae. 6 mo. & 15 da.

==========

Danforth Wood
Died
Nov. 1, 1883
Aged 81 years

==========

Elizabeth H. Wood
Died
Nov. 9, 1886
Aged 79 years 10 mo.

==========

Mary E. Wood
Died
July 7, 1835
Aged 4 years 10 mo.

==========

Maronette
daughter of
Jason & Electa Scott
Died Feb.
1844
Aged 4 years
2 mos.

==========

Jenette C.
dau. of
J. & E. Scott
Died April 24
1833. ae 6 mo. & 15 da.

==========

It would appear that Thaddeus Hazelton spent the time from about 1765 until sometime before his maturity in the Town of Townshend, Windham County, Vermont, and then removed to the Town of Tinmouth, Rutland County, Vermont, for in Goodrich "Vermont Revolutionary Rolls, 1775-1783", on page 348, it is shown that Thaddeus Hazelton (No. 155 above) and his brother Ryal (for Royal No. 156 above) served in Capt. John Burt's Company in Col. Samuel Fletcher's Regiment of Militia, in the month of March, 1781. In the same volume on pages 392 and 572, it is shown that Paul Hazelton (either 87 above or 157 above) served in Capt. Josiah Fish's Company in Col. Samuel Fletcher's Battalion in the service of the State of Vermont from the beginning of the campaign in 1781 to the close of the campaign Oct. 18, 1781. It will incidentally be noticed that Joshua (Josiah) Fish married Elizabeth Hazelton (No. 90 above) and that Col. Samuel Fletcher married Mehitable Hazelton (No. 97 above).

In the U. S. Census for Vermont, year 1790, Town of Tinmouth, Rutland County, Thaddeus Hazelton was listed as the head of a family with three males under 16 years of age; these boys were probably Benjamin, born 1786, and ----------b. 178--, and----------, b. 178--. In his family were also three females including the head; Mary his wife was the head; the two other females were----------b. 178--, and----------b. 178--.

In the U. S. Census for Vermont, year 1800, Town of Tinmouth, Rutland County, Thaddeus Hazelton was listed as the head of a family, of 26 years and under 45 years of age (he was b. 1760), and had one male of 10 years and under 15: this was Benjamin, b. 1786; and three males under 10 years of age; these would be Ransom, b. May 11, 1792; John, b. 179--, and Squire, b. 179--; his family also had two females under ten years of age, and one female over ten and under 16 years of age, and one female of 26 years and under 45 years including the head; his wife Mary was the head (b. March 22, 1763); the one female over ten and under sixteen was
b. 178--; the two females under ten years were
b. 179--, and
b. 179--.

In the books of the Clerk of the Town of Tinmouth, Rutland County, Vt. (in 1948, Mr. Edward E. Weeks) there were found records of real estate transfers as follows in which some of the Hazeltons were grantors or grantees:

As to Thadeus Haselton (always spelled that way):

Year	Book No.	Page
1791	2	189
1798	2	410
1796	2	369-70
1798	2	432
1797	2	449
1801	2	547-8
1800	3	44
1804	3	96

As to Royal Haselton:

1795	2	408
1797	2	304
1796	2	357
1805	3	41
1802	3	35
1799	2	492
1800	2	492-3
1799	2	493

As to Paul Haselton

1795	2	408
1795	2	408
1802	3	45
1805	3	163-4
1796	2	336
1801	2	522-3
1801	2	523
1801	2	531

As to Paul Haselton, Jr.

1801	3	150
1801	2	552
1804	3	107

Only a few of the above were examined to ascertain especially, if possible, the full maiden name of the wife of Thaddeus, but in no case examined was it shown. Apparently in those days and in that jurisdiction, it was not necessary for the wife to join with her husband in signing real estate deeds in which he was the grantor.

A brief description of certain deeds examined show the following:

Thadeus Haselton, yeoman
Book 2 page 189
November 13, 1789
Consideration 10 pounds 15 shillings.

Thadeus Haselton of Tinmouth
Book 2 page 449
April 13, 1797
Consideration $333.00

Thadeus Haselton and Caleb Roys (sic., i.e., Royce)
Book 2 Page 410
April 19, 1798
Consideration $100.00

Royal Haselton of Wallingford
Book 2 page 304
Sept. 22, 1797
Consideration 118 pounds

Royal Haselton
Book 2 page 408
Dec. 24, 1793
Consideration 130 pounds.

It will be noticed that there seemed to be no uniform date used for the change in stating the consideration from pounds to dollars. Here were two brothers, Thaddeus and Royal Haselton, having real estate transfers- Thaddeus, on April 13, 1797, stating the consideration in dollars, and Royal, as late as Sept. 22, 1797, indicating the consideration in pounds.

Funk & Wagnalls Standard Dictionary gives the definition:
yeoman, 1. (Eng.) A freeholder next under the rank of gentleman; in modern usage a farmer.

The conclusion is that Thaddeus was a farmer, and from the numerous real estate transfers indicated above, a holder of considerable real estate.

In the Clerk's office at Tinmouth were also some records of the one church in the village of Tinmouth (Congregational) and also some old records of the school district located there. No attempt was made to ascertain dates of births, marriages and deaths since these were not indexed.

The court house of the county of Rutland, located in Rutland, Vt., and according to the index there were no real estate transfers involving the names of Thaddeus Haselton and Royal Haselton, between the years 1775 and 1815.

The original charter for the Town of Tinmouth (New Hampshire Grants) dated Sept. 15, 1762, is filed in the office of the Clerk of the Town of Tinmouth, and on its back are recorded the signatures of the original proprietors, but were not examined, since Thaddeus Hazelton was only two years old at the time of the charter.

A volume entitled "Massachusetts Soldiers and Sailors of the Revolutionary War" shows the following:

"Hazeltine- This name also appears under the form of Arseltine, Haelton, Haiseton, Halston, Hasalton, Hasealtine, Haseltin, Haseltine, Haselton, Hasletan, Hasletine, Haslhtine, Haslington, Haslington, Hassaltine, Hasseltine, Hasselton, Hassethine, Hayseltine, Hazeltin, Hazetine, Hazeltne, Hazelton, Hazeltone, Hazleton, Heaselton, Heseltine, Heselton, Hesetine, Hesseltine, Hesselton, Hessetine, Hezelane, Hezeltin, Hezeltine, Hezelton, Hezzeltine, Hezzleton, Holston, Hosselton."

Asa Lyman Hazelton (1807-1906) wrote: "When my father was a boy in his teens he had a chum cousin about his own age whose name was John. The two boys agreed with each other that they would change the terminating syllable of their name from "tine" to "ton", thereby making the name Hazelton, instead of Hazeltine. After he became of age my father continued to write the name and was so known, as Hazelton, and all his children so spell the name."

Thaddeus Hazelton, his wife, and family sometime between 1800 and 1807 removed to the Town of Nelson, Madison County, N. Y. Just when is not certain. Author J. E. Smith in his biographical record of Madison County, New York, says: "The first and second town meetings in Nelson were held in the barn of Rufus Weaver on the 7th of April, 1807. The following officers were elected: ******* Jeremiah Clark, Simeon Marshall and Thaddeus Hazelton, assessors." The U. S. Census for the years 1810, 1820, 1830 and 1840 show Thaddeus Hazelton and his family to be living at those times in the Town of Nelson. No one by the name of Hazelton is shown in the U. S. Census for 1850, Town of Nelson. From the inscriptions on grave stone listed above it is known that Thaddeus Hazelton died July 28th, 1845, aged (nearly) 85 years; and his wife Mary died April 6, 1844, aged 81 years 15 days. Both are buried in the Pleasant Valley Cemetery (sometimes also called the Westcott Cemetery) located on the eastern boundary of the Town of Nelson, about one-half mile from the Cherry Valley Turnpike (U. S. No. 20). The rest of Thaddeus' family had before 1850 either died or removed.

The following transfers of real estate are of record in the office of the Clerk of the County of Madison, N.Y.:

Thaddeus Hazelton and
Polly Hazelton, his
wife
to
Squire Hazelton

Warranty Deed
Dated July 21, 1838
Recorded April 15, 1847
Liber BH page 422
Consideration $500.00

All that certain piece or parcel of land in the County of Madison, State of New York in town of Nelson in Township No. one of the twenty townships being part of lot number twenty-two beginning at the northeast corner of said lot thence running south to southeast corner of said lot thence running west on the north and south lines of said lot so far as to include the remainder of said lot after one hundred acres are measured off the west end of said lot containing fifty four acres be the same more or less, Together with all and singular the rights members and privileges belonging to the same or in any wise appertaining and the revision and revisions remainder and remainders rent issues and profits thereof and all the estate right, title, interest, property, possession, claim and demand both in law and equity of the said parties of the first part of in and to the same.

(Located about three miles from Nelson Flats.)

- -

Thaddeus Hazelton and
Polly his wife
to
Squire Hazelton

Covenant Deed
Dated July 1, 1840
Recorded April 15, 1847
Liber BH Page 424
Consideration $538.00

All that certain piece or parcel of land being all that part of the east two-thirds of lot No. thirty-nine in Nelson aforesaid lying on the South side of the Cherry Valley Turnpike excepting that part of the east end enclosed by a line running parallel to and at a distance of fifteen rods from the east line of said piece or parcel of land containing thirty-nine acres and fifty-six perches.

(Located 3 or 4 miles from Nelson Flats.)

- -

Thaddeus Hazelton and
Polly Hazelton his wife
to
Electa Scott

Full Covenant Deed
Dated Sept. 7, 1840
Liber BN Page 323
Consideration $150.00
Recorded Feb. 20, 1850

Conveys, all that certain piece or parcel of land lying and being in the Town of Nelson aforesaid, being part of Lot Number thirty-nine, bounded as follows to wit:

Beginning on the south line of the Cherry Valley Turnpike at the corner occupied by Sylvester Donaldson, thence southwardly on said line to the south line of Lot No. 39. Thence westwardly fifteen rods, thence northwardly and parallel with the Fast line to the South line of the Cherry Valley Turnpike, thence easterly on the line of said turnpike to the place of beginning containing by estimation six acres of land be the same more or less.

(Located 3 or 4 miles from Nelson Flats.)

- -

Squire Hazleton and Catharine his wife, Nelson, N. Y. to Electa Scott, wife of Jason	Deed Dated March 17, 1846, Recorded (Feb. 20, 1850) Liber BN Page 232 Consideration $21.00

Conveys Land in the Town of Nelson, land on Cherry Valley Turnpike--This deed mentions Thaddeus Hazelton and Polly his wife as adjoining owners.

- -

Through the courtesy of Mr. Horace Kellogg Smith, 91 years old (living on July 7th, 1948, in the Town of Nelson, about one and one-half miles south of the village of Cazenovia) information has been received that Royal Hazelton, (brother of Thaddeus Hazelton) was the original purchaser of Lot 23, Deed dated May 5, 1794, 150 acres at three dollars per acre, $450.00, contains conditions same as articles of agreement dated May 5, 1794. This property was afterwards transferred to Isaiah Gridley. E. Davis afterwards lived on S. W. corner of Lot No. 23. It is understood that Lot No. 23 is located on the Cherry Valley Turnpike about one mile east of Nelson Flats. Squire Hazelton is listed as a son of Thaddeus Hazelton.

- -

S E V E N T H G E N E R A T I O N

No. 155

CHILDREN OF THADDEUS[6] HAZELTON AND HIS WIFE MARY

297 1-6 i. Benjamin[7], b. 1786;

297 2-6 ii. Ransom[7], b. May 11, 1792; m. 1st

m. 2nd Sarah Rouse, May, 1826; she was b. January 7, 1805

Ransom d. Drayton Plains, Oakland County, Mich., Aug. 12, 1878, buried in cemetery midway between Drayton Plains and Waterford. Died at the home of his son James Wellington. Sarah Rouse d. Aug. 8, 1893; buried in Whitehall, Mich., in Gilbert Goble Lot, East on Division Street.

297 3-6 iii. John[7], b.

297 4-6 iv. Squire[7], b. ; m. Catharine

297 6-7 v. Lovisa[7] A., b. Town of Nelson, Madison County, N. Y., April 2, 1802; m. in 18--, Frazier Cutler, who was b. in Massachusetts, --------,--, 1785, the son of Capt. Joseph Cutler; Frazier Cutler, d. Sept. 28, 1865, aged 80 years, 4 months. Lovisa A. d. April 27, 1877, aged 75 years. Both are buried in the Pleasant Valley Cemetery, Town of Nelson, Madison County, N.Y.

297 5-6 vi. Heman[7], b. Town of Nelson, Madison County, N. Y., ------- --, 1807; m. --------- --, 1830, Lucinda Patick.

It is considered probable that since Thaddeus Hazelton and his wife lived in the Town of Tinomuth, Rutland County, Vermont, from 1780 to 1800 at least, all of their children born prior to 1800 were born there; and since it is known that Lovisa A. Hazelton was born in Town of Nelson, Madison County, N.Y.,

April 2, 1802, it is also probable that any children born after 1802, were born in the Town of Nelson.

In a book entitled "Our County and its People. - A Descriptive and Biographical Record of Madison County, New York" author John E. Smith says beginning at page 105:

"The town of Nelson (Madison County) was erected from Cazenovia on March 13, 1807, and received its name in honor of the distinguished British naval officer, Admiral Nelson. It is No. 1 of the twenty townships, lies a little to the southeast of the center of the county, and is bounded on the north by Fenner and Smithfield, on the east by Eaton, on the south by Georgetown, and on the west by Cazenovia. Its area is about 26,000 acres. The surface is mainly hilly upland, broken in irregular ridges having a general north and south direction. It constitutes a part of the watershed between Oneida Lake and the Susquehanna River. The principal stream is Chittenango Creek, the northern and larger branch of which rises in Fenner, enters (the town of) Nelson near the center of the north boundary, and crosses the northwest part in a southerly direction. The smaller branch rises in the south central part, flows northwesterly and unites with the main branch near the west line of the town. The latter branch is fed by innumerable springs and with a more northerly tributary from the east forms the Erieville reservoir, which was constructed in 1857 as a feeder for the Erie Canal. (When the Barge Canal was built later such use was abandoned.) The Eaton reservoir, constructed as a feeder of the Chenango canal, is partly in the southeastern section of this town (Nelson). The underlying rocks of Nelson are the Tully limestone, the Genesee slate and the Ithaca group; a small part of the southeast and southwest corners is underlaid with the Hamilton group. Limestone is found only in boulders, and although some quarries have been opened, no desirable building stone has been taken out. The soil is generally a gravelly loam, well adapted for grazing and the production of hay. Dairying is the principal interest of the farming community. The town is at the present time (1899) largely an agricultural district.

"The territory of Nelson was originally patented to Alexander Webster, June 4, 1793, and in the same year was purchased by John Lincklaen, who was the active agent in promoting early settlements.

"Two public State roads were laid out in the early years that crossed this town; one of them is from (the town of) Eaton across the land afterwards covered by the Eaton reservoir, passed on over the hills through Erieville to Woodstock and onward in that direction. The other road came from Morrisville (in the town of Eaton) and crossed the town near the center in an east and west direction. The later Skaneateles Turnpike followed substantially the course of the first named road. The Cherry Valley Turnpike, built in 1806, left Morrisville and passes in a westerly course through the northern part of the town. The Syracuse and Chenango Valley branch of the West Shore railroad crosses Nelson in the southwest part with a station at Erieville.

"In 1793 Jedediah Jackson and Joseph Yaw visited and purchased land in the north part of the town in the interest of an association of men in Vermont, and during the two succeeding years 26 families, most of whom came from the vicinity of Pownall and were largely related, settled on the purchase or in other parts of the town. The names of the heads of these families follow: Jedediah and Asahel Jackson, brothers, Joseph Yaw and David, his brother,

Ebenezer Lyon, Daniel Adams, Sylvania Sayles, Oliver Alger, Daniel and Isaac Coolidge, Levi Neil, Samuel and Thomas Swift, Roger Brooks, Ethan Howard, Robert and Solomon Brown, Thomas and Jesse Tuttle, Luther Doolittle, Joseph Cary, Jesse Clark, James Green, Eliphalet Jackson, John Everton, Amos Rathbone, David Nichols and Rufus Weaver. Some of these families did not remain permanently in the town, but the larger number retained their farms which they cleared and cultivated; many of them brought with them children who lived to be prominent in the community.

"The pioneers of Nelson were early favored by a near-by grist mill, which saved them many weary journeys and gave them better food products. James Annas was a settler before the beginning of the century, coming from Vermont and locating in the western part of the town. He at once built on Erieville Creek, about a mile and a half north of Erieville village site, a small mill and soon had it in operation. Ere long the property passed to the possession of his youngest son, Truman Annas, who sold it about 1818 to Oliver Pool.

"Three brothers named Wells (Gardner, Joshua and Robert) settled in Nelson in 1796, locating in the south part of the town about a mile east of the site of Erieville. Gardner and Joshua married in Rhode Island before coming west. The former was a blacksmith and probably the first one in the town. He followed this vocation until near the time of his death, and made many of the rude plows used in this section, and much of the primitive mill machinery. He had a son Gardner who was also a blacksmith. He died on his homestead in May, 1839. Frank Isbell now (1899) lives on the place.

"Joshua Wells resided on the fifty acres he first took up until a short time before his death, when he went to live with his sons, Clark and Joshua Wells; he died at the home of the latter in January, 1864, aged 92 years. He was twice married and had 16 children. His first child Palmer Wells, born June 12, 1796, was probably the first white child born on Nelson territory; he died at the age of 28 years. Joshua Wells held many town offices, was one of the organizers of the Erieville Baptist Church, and was a much respected citizen.

"Robert Wells, the third brother, lived to near the time of his death on the farm he first took up, which subsequently constituted a part of the Jeremiah Blair farm, now occupied by Frank Blair; he died in Erieville in Oct. 1842; aged 61 years.

"David Wellington settled in the town in either 1796 or 1797, about two miles east of Erieville, near the site of the reservoir, his farm becoming in later years a part of the Isaac Blair farm. He cleared an acre in his first season, and sewed it with wheat; his first habitation was a log shanty roofed with bark and floored with puncheons split from soft wood logs. He then went back to his former home in Cheshire, N. H., and brought in his wife. He was father of an estimable family and late in life went to live with his son David, a mile south of Cazenovia village, where both he and his wife died. He was one of the first justices of the peace of Nelson, holding the office about 20 years, and was honored with other public stations."

In a book entitled "History of Chenango and Madison Counties, N.Y., published by D. Mason & Co., Syracuse, N. Y., (1880), author James H. Smith, says:

"Nelson (village) is situated in the north part of the town and contains two churches (Methodist Episcopal and Free Methodist) a district school, three stores, 2 blacksmith shops, a carpenter shop, a wagon shop, a harness shop. Population 108. The little village is commonly known as Nelson Flats. ********

"The First Welsh Congregational Church of Nelson.- The first meetings were held about 1848 and the church organized in 1850. The members were then few in number. Among them were David E. Davis and wife, and Robert R. Jones and wife, and Mrs. Esther Thomas. They were permitted to use the old church building two and a half miles east of Nelson village, which was occupied by the Presbyterians before their removal to the village. This was conveniently located for the accommodation of Welsh settlers in the northeast part of the town, and was occupied as a place of worship for about 27 years. In 1876 a new church 55 by 34 feet was built at a cost of about $6,000.

"The ministers were:

1. Rev. John Lally - 7 years.
2. Rev. C. D. Jones - 1 1/2 years.
3. Rev. Benajmin H. Williams - 7 years
4. Rev. Griffith Jones who began his labors in 1875.

"The present number of members 184; the attendance at Sabbath School 150. Four or five young men have been sent by this church to preach the Gospel.

"The northeast part of the town was made the field of religious cultivation at a very early day, probably before 1800, by the Baptists and Presbyterians, though both organizations have long since ceased to exist, and very little definite information is obtainable concerning them. In 1813 the Baptists numbered 48, but they were without a pastor. This indeed was their condition during most of their subsequent existence. Rev. Nathan Peck served them as pastor from 1815 to 1819, and during his pastorate, in 1817, they reported to the association a membership of 123, a number they at no time afterwards reached. Only once afterwards a membership of 100 - in 1831, when they reported a membership of 104; and in that year, after an interval of 11 years, their next pastor, Daniel Dye, labored with them, but remained only a few years. During this period their membership gradually diminished till in 1829, it reached the lowest number 45. The next pastor was Roger Maddock, who served them from 1835 to 1837, during which time the membership decreased from 99 in 1835 to 79 in 1837, having in the intermediate year - 1836 - been reported at 76. Mr. Murdock was succeeded in 1838 by Lorenzo E. Swan, a licentiate, who served them that and the succeeding year. Rev. L. Smith was the pastor in 1843, and was followed in 1844 by D. M. Smith, a licentia te, who served them until 1848, during the last two years as pastor. At the close of his pastorate the membership, which during that period (in 1847) was as low as 38, numbered 43. F. B. Ames served them in 1849, and G. S. Carpenter in 1850, both licentiates. Rev. W. Kingsley was their last pastor, in 1852; and in that year the last report to the association was made, the number of members being reported as 33. The association minutes of that year refers to the condition: "A season of darkness has prevailed with the church; but being favored by the preaching of the word, they are beginning to awaken, and feel encouraged to hope for better days." This hopeful feeling, however, seems to have been but the gleam of their expiring life, for they lost their identity, and their house of worship, located three miles east of Nelson village, was a few years later occupied by the Free Methodist Society".

In a book entitled "History of Madison County, New York", published in 1872, the author, Mrs. L. M. Hammond Whitney, beginning at page 643, says:

"The old Baptist Church of Nelson also built a meeting house, which is located in the east part of the town, south of the turnpike. It is now used for meetings of various denominations.

"There have been several different societies in town, which now have no existence. Among them may be named the old Presbyterian Church which built the meeting house now belonging to the Welsh.

"The Baptist Church of Erieville was organized in 1810, at the house of Nicholas Brown. Meetings were held during the first summer in the school house near Wellington's tavern. The meeting house was built in 1821, at a cost of $2,000, an expensive house for that period.

"The Universalist Church of Erieville was built in 1842, Benjamin Wadsworth, George D. Richardson, Reuel Richardson, George Wells and Nathaniel Davis, building committee and proprietors. The society organized consisted of about sixty members. The first minister was Rev. Charles Shipman.

"The Methodist Episcopal Church of Erieville. - The first class of this Society was formed by Rev. Benjamin Paddock, about 1830, in a school house, nearly two miles west of Erieville. Meetings were held by this society in school houses and dwellings several years. When the school house was built on Main Street, meetings were held regularly there. About 1850 the society was reorganized when the meeting house was built. Moses L. Kern was the pastor in charge at that time. John Crawford was the first settled pastor. This Society belongs to the Nelson Flats charge.
****

"Rufus Weaver, the pioneer, was born in 1746 and died in 1814. He had a large family who settled around him. ********** He was from Pownall, Vermont. His son Rufus born May 1, 1793, (in 1872) lived on the old homestead and in first frame house he built, probably the oldest frame house standing in Nelson. **********

"The first town meeting (of the town of Nelson) was held in a barn belonging to Rufus Weaver, located where the State Road intersected with the road from Nelson Flats to Erieville. The barn was of sufficient capacity to hold the assemblage of voters, it being 52 feet long, by about 40 wide, and if not the first, was one of the first frame barns of the town. It is still (1872) a good barn. The first supervisor was John Rice; the first Justice of the Peace, Jedediah Jackson. But three men who were old enough to take part in the town meeting, are now (1872) living in the town; these are Benj. Wadsworth, David Case, and David Card.

In the book entitled "History of Chenango and Madison Counties, New York", published in 1880, author James H. Smith, on page 649, says:

"Churches. - The Erieville Baptist Church. - As early as 1809 there were a number or persons of the Baptist persuasion in the vicinity of Frieville who desired to form themselves into a church and April 26, 1810, a meeting was

called to consider the propriety of such a step. At this meeting, which was held at the house of Jesse Braman, one hundred persons subscribed to articles of faith, covenant and practices of the Baptist Church. Jesse Braman was moderator, and B. A. Graham, clerk of the meeting. It was unanimously resolved, "That the cause of God in the south part of the town of Nelson demands that a church be at once organized" and "that this body be so organized, and be hereafter known as the Second Baptist Church in Nelson." (The Church first appears in the Association Minutes as the Erieville Church in 1848, having previously been denominated the Second (Baptist) Church in Nelson.) October 27, 1810, a council composed of Rev. Ashbel Hosmer, of Hamilton, Rev. Roswell Beckwith, of the First Church in Nelson, Rev. John Peck, of Cazenovia, and Rev. Joseph Cooley, of Eaton, of which A. Hosmer was moderator, and R. Corley, clerk, convened and recognized twenty-three persons - eight males and fifteen females - as a church in full fellowship.

"Sept. 10, 1810, the church held its first coveneant meeting at the house of Jesse Brayman. Andrew Graham was then chosen clerk, and Joshua Wells and James Brown, deacons. It was resolved to hold covenenat meetings upon the Saturday before the second Sunday of each month, a regulation the church has observed to the present time".

Also on page 675, author James H. Smith, above, says:

"The Baptist Church of Cazenovia. Rev. John C. Ward, of Frankfort, became the pastor in December, 1868, and sustained that relation till the close of March, 1873. For a year following the pulpit was supplied. Feb. 21, 1874, a call was given Samuel H. Greene, who was then pursuing theological studies, and at the time supplying the pulpit. This was accepted with the proviso that he be considered a permanent supply instead of pastor. He was ordained June 24, 1875. He is the present pastor.

"The membership of the church June 5, 1879, was 321.

"Their church edifice was burned in 1871, but regular appointments were maintained in an adjoining hall. The society rebuilt with brick at a cost of $15,200, and in June, 1880, reported the new edifice paid for and dedicated.."

(Note: Rev. Samuel H. Greene, referred to above, on the first Sunday of December, 1879, preached his first sermon as pastor of Calvary Baptist Church, Eifhth and H Streets, N. W., Washington, D. C., which pastorate continued until his death in September, 1920, more than forty years.)

- -

There follows an extract of deed of the Westcott (or Pleasant Valley) Cemetery, in the Town of Nelson, Madison County, N. Y., located near the Cherry Valley Turnpike, on the road leading from that Turnpike To Peterboro; about one-half mile from a place called locally (1948) Four Corners, which is about 3.6 miles from Nelson Inn, village of Nelson, Town of Nelson.

Simeon Lindsley To Haven White, David Lindsley and Nathan Graves	Deed Dated March 30, 1829 Recorded Feb. 14, 1831 Liber A. D. page 434 Consideration: One peppercorn, annually

Conveys the following parcel of land lying in the southeast corner of "my farm" more particularly described as follows, that is to say being in the southeast corner of a lot of sixty acres of land conveyed by mortgage dated January 22, 1810, made by Joseph Cary, Oliver Cary and Elijah Cary of Nelson to Gideon Bump and bounded east by a highway running from the Cherry Valley Turnpike to Peterboro; on the south by the line of the said sixty acres west by Simeon Lindsley's land and north by the same being in length from south to north nine rods and from east to west seven rods wide which parcel of land is hereby conveyed to the said Haven White, David Lindsley and Nathan Graves as a committee for certain inhabitants of the said town of Nelson to be held and used by the said committee and their successors and said inhabitants their heirs and assigns as a burying ground and for no other purposes.

- -

E I G H T H G E N E R A T I O N

297 1-6

I. John; II. Samuel; III. John; IV. John; V. Paul; VI. Thaddeus; VII. Benjamin

Benjamin[7] Hazelton, b. Town of Tinmouth, Rutland County, Vermont,---------, 1786; m. Sept. 23, 1804, Content Brown.

Their Children (surname Hazelton):

750 i. Harriet[8], June 28, 1805, on Friday.

751 ii. Benjamin[8], b. July 2, 1806, on Wednesday.

752 iii. Ransom[8], b. Nov. 21, 1807, on Saturday

753 iv. Asa[8]B., b. Nov. 23, 1809, on Thursday.

754 v. Charlotte[8] Content, b. July 2, 1811, on Tuesday.

755 vi. Thaddeus [8], b. Sept. 14, 1812, on Monday.

756 vii. Simon[8] Dunham, b. May 30, 1814.

757 viii. William[8]L. P., b. Sept. 12, 1817.

(From the record in an old Bible, printed in 1803, in Sept. 1949, in the possession of Emma[9] (Frink) Wilson, Holt, Michigan. In it is the record of Benjamin[7] Hazelton and his wife Content Brown. Susan[8] (Hazelton) Frink, the mother of Emma (Frink) Wilson, did not remember where she obtained the Bible, or who Benjamin[7] Hazelton was. The Bible contains no other records of the Hazelton family.)

Norfolk County, Ontario, is one of the counties which touch on its southern side Lake Erie, and its chief lake port is Port Dover; another is Port Ryersee. It was settled shortly after the close of the American Revolution in 1783, by American and English emigrants. On the northern side of the county is located the Township of Townsend, which should not be confused with the Township of Townshend, Windham County, Vermont, which was settled after grant in 1753 to John[4] Hazelton (No. 29) and others, including several of his sons and sons-in-law. Townsend Township, Ont., is rich agriculturally, being watered by several creeks, and is located in a strip of land about seven miles wide from east to west, stretching from north to south from Galt, Ont., to Port Dover, a distance of about fifty miles, and considered one of the choice farming districts in the southern part of Ontario. Close to the center of the Township of Townsend is the village of Boston, 12 miles north of Port Dover, and about 12 miles south of the city of Brantford in Brant County.

In the year 1804 from the State of New Jersey to Boston, Townsend Township, Ont., came the families of James Corliss and Barzillai Beal, who afterward became prominent in the organization of the Baptist Church in the village of Boston, the first steps towards which were taken Oct. 21, 1804, and formally organized Nov. 9, 1805; their first pastor Elder Peter Fairchild began his services October 21, 1806, and continued until 1820. A descendant of Barzillai Beal, above, married a descendant of John[4] Hazelton (No. 29).

The family of Barzillai Beal, it is likely made their home at a point about one and one-half miles east of the village of Boston first known as Centreville and afterwards known as Bealton.

The family of Peter Fairchild settled in the Township of Townsend, Ont., about 1794. Other families who became early settlers there were those of John Haviland, George Cunningham, John Johnson (father of Joseph Johnsone, Sr.), Samuel Barber, Jabez Culver, Timothy Culver, Reuben Green, Anthony Dougharty, and the Van Loons.

From the Baptist Church at Boston, Ont., five or six other Baptist Churches sprang up, among them the First Baptist Church, Brantford, Ont., in 1833.

297 2-6

I. John; II. Samuel; III. John; IV. John; V. Paul; VI. Thaddeus; VII. Ransom;

Ransom[7] Hazelton, born Town of Tinmouth, Rutland County, Vermont, May 11, 1792; m. 1st_____; she died----------, and he married 2nd., Sarah Rouse, May 1826, who was born January 7, 1805; she died Aug. 8, 1893. Ransom died at the home of his son James Wellington Hazelton, Drayton Plains, Oakland County, Mich., Aug. 12, 1878; buried in cemetery midway between Drayton Plains and Waterford. Sarah Rouse Hazelton died August 8, 1893, buried in Whitehall, Mich., in the lot of Gilbert Goble, East on Division Street. Ransom removed to Town of Nelson, Madison County, N. Y., between 1800 and 1802, and in 1825, moved with his third, fourth and fifth children, to a place then called Centreville, but now (1950) known as Bealton, Township of Townsend, Norfolk County, Ontario, Canada. His first five children were born in Town of Nelson, and the others were born in Bealton. Late in life he and his second wife moved to Michigan.

Children of Ransom Hazelton and his first wife (surname Hazelton):

758 i. Sarah[8] , b. Town of Nelson, Madison County, N. Y.; m. Henry Sweet.

759 ii. Cornelia[8] , b. Town of Nelson,_____

760 iii. Angeline[8] , b. Town of Nelson, June, 10, 1816. m. Bealton, Ont., January 7, 1833, Barzilla Beal, who was b. April 6, 1809, the son of----------Beal. Angeline d. Bealton, Ont., June 22, 1874. Barzilla d. Bealton, Ont., Oct., 1878;

761 iv. Alonzo[8] Wells Hazelton, b. Town of Nelson, April 10, 1818; m. Bealton, Ont., Feb. 7, 1847, Elizabeth Bishop, who was b. in England, April 3, 1830, the daughter of William Bishop and Harriett Bishop.

762 v. Catharine [8], b. Town of Nelson, June 10, 1820; m. James H. Smith, of the Township of Oakland, Brant County, Ont.

Children of Ransom[7] Hazelton and Sarah Rouse (surname Hazelton):

763 vi. Elizabeth[8] , (Betsey), b. Bealton, Ont., Aug. 10, 1827; m. Bealton, Ont.,----------, 18-----, George Chapman, Sr.

764 vii. Mary[8] , (Polly), b. Bealton, Ont., April 29, 1829; m. Township of Townsend, Norfolk County, Ont., Sept. 15, 1852, John Fisher, the son of Samuel Fisher; he died----------, 18---, and she m. 2nd ----------, 1871, at Delhi, Ingham County, Michigan, Spencer Markham; he died----------, 18---, and she m. 3rd----------,1----, ----------Allen. No children by second and third husbands.

765 viii. Lewis[8] , b. Bealton, Ont., July 10, 1830; m. near Boston, Norfolk County, Ont.,----------, 18---, Electa (or Rebecca) Beal, daughter of Peter Beal, who was a brother of Barzilla Beal, who married Angeline[8] Hazelton. Lewis[8] died near Boston, Ont., Aug. 10, 1864, and Electa (Rebecca) Hazelton married as her second husband----------.

766 ix. Heman [8], b. Bealton, Ont., April 15, 1832; m. 1st at Bayram, Ont., Electa Leach, June 4, 1854; she was the daughter of Samuel Leach and Margaret Archer. Electa Leach Hazelton d. in 1873, aged 39 years; buried in Holmbeck Cemetery, Columbiaville, Iapeer County, Mich. Heman [8], m. 2nd----------, 18---, Jeanette Sutherland, who was born in Scotland, Dec. 7, 1854, the daughter of John Sutherland and Ellen Maitland. Jeanette died ----------, ----. Heman[8] d. Dec. 29, 1921, at the home of his son Clarence, Port Huron, Mich.

767 x. Emmeline [8], b. Bealton, Ont., Jan. 7, 1834; m. in Bealton, Ont., Jan. 1, 1853, Curtis Crane, who was b. July 22, 1828, the son of Charles Crane; Curtis d. April 23, 1903, at Muskegon, Mich. Emmeline [8], d. in Detroit, Mich., May 9, 1924, buried at Muskegon, Mich.

768 xi. Charlotte [8], b. Bealton, Ont., Oct. 24, 1836; m. in Windham, Ont., Feb. 23, 1861, David Kinney Dean. He died----------, 1915, buried at Erie, Penna. Charlotte [8], d. Jan. 25, 1888 at Erie, Penna.

769 xii. Melissa[8], b. Bealton, Ont., April 30, 1839; m. in----------, Ont., Gilbert Goble, who was b.----------, 1839 (he was six months younger than Melissa[8].) He d.----------, ----. Melissa d. in Whitehall, Muskegon County, Mich., Dec. 11, 1891.

770 xiii. James[8] Wellington, b. Bealton, Ont., May 30, 1840; m. at Mount Pleasant, Brant County, Ont., ---------, 1862, Barbara Robinson, who was b. ---------, 18---. She died at Boston, Ont., about 1864 or 1865. James[8] Wellington m. 2nd at Drayton Plains, Oakland County, Mich., Dec. 31, 1865, Mary Jane Southard, who was b. Drayton Plains, Sept. 10, 1841, the daughter of Alvin Alonzo Southard and Pheba Van Ostrand. Mary Jane d. Lansing, Mich., Oct. 4, 1917. James Wellington d. Lansing, Mich., Feb. 28, 1929.

771 xiv. Thaddeus[8], b. Bealton, Feb. 20, 1842; m.----------, 18------, Mary Clark.

Thaddeus[8], d. June 27, 1876. No issue.

772 xv. Susan[8], b. Rockford, Norfolk County, Ont., April 15, 1846; m. at Okemos Delhi Township, Ingham County, Mich., March 9, 1867, Amos Frink, who was b. in Eaton County, Mich., June 3, 1837, son of William Frink. Amos Frink d. Holt, Mich., July 27, 1926. Susan[8] d. Holt, Mich., May 30, 1937, aged 91 years.

297 6-7

I. John; II. Samuel; III. John; IV. John; V. Paul; VI. Thaddeus; VII. Lovisa A.

Lovisa[7] A. Hazelton b. Town of Nelson, Madison County, N. Y., April 2, 1802; m. in----------, about 1822-3, Frazier Cutler, who was b. in Massachusetts, about May ----, 1785, the son of Capt. Joseph Cutler who marched at the Lexington Alarm, and was Capt. of the Third Company, Worcester County (Mass.) Regiment under Col. James Convers. Frazier Cutler as reported in the U.S. Census 1860, was a farmer in the Town of Smithfield, Madison County, N. Y., and owned real estate worth $3,500 and personal property worth $3,903. He d. Sept. 28, 1865, aged 80 years 4 months. Lovisa[7] A. d. April 27, 1877, aged 75 years, and is buried along side of her husband in the Pleasant Valley Cemetery, near Cherry Valley Turnpike (U. S. No. 20), Town of of Nelson, Madison County, N. Y. She was totally blind during the last years of her life. It is believed that she was a member of the Morrisville Baptist Church (Town of Eaton, Madison County, N. Y.) as all of her family were in those days. There is no such church now.

Their Children (surname Cutler):

773 i. Squire[8] (Cutler), b. at the old Cutler homestead in Pleasant Valley, Madison County, N. Y., about----------, 1824, according to the U. S. Census 1850, farmer, Town of Smithfield, Madison County, N. Y.; m.----------,----------,184---, Sophrona----------, who was b. in New York State in 1825.

774 ii. Mercy[8] J. (Cutler), b. at the old Cutler homestead in Pleasant Valley, Madison County, N. Y., Jan. 23, 1831; d. June 18, 1832, aged 1 year 4 months 26 days. Buried in the Pleasant Valley Cemetery, Town of Nelson, N. Y.

775 iii. Harriet[8] Lovisa (Cutler), b. at the old Cutler homestead in Pleasant Valley, Madison County, N. Y., Feb. 12, 1832; m. in the same place,----------, 185----, Spencer Mason Wood, who was b. Town of Eaton, Madison County, N. Y., June 22, 1829, the son of Danforth Wood and Elizabeth H. Mason Wood.

776 iv. Mary[8] A. (Cutler), b. at the old Cutler homestead in Pleasant Valley, Madison County, N. Y., ----------, 1835; single in 1860, according to the U. S. Census, and living at the home of Frazier Cutler.

N I N T H G E N E R A T I O N

758

I. John; II. Samuel; III. John; IV. John; V. Paul; VI. Thaddeus; VII. Ransom; VIII. Sarah Hazelton.

Sarah[8] Hazelton, b. Madison County, N. Y., about 1813. The exact date of her birth, marriage and death are not known. She married Henry Sweet and they resided in Freeport, Ill., and Belvidere, Ill.

Child (surname Sweet):

777 i. Charles [9], (Sweet), b._____

760

I. John; II. Samuel; III. John; IV. John; V. Paul; VI. Thaddeus; VII. Ransom; VIII. Angeline Hazelton.

Angeline[8] Hazelton, b. Madison County, N. Y., June 10, 1816; m. in Centreville (now Bealton), Norfolk County, Ontario, January 7, 1833, Barzilla Beal, who was b. in Centreville, Ont., April 6, 1809, the son of Beal. Angeline (Hazelton) Beal d. in Bealton, Norfolk County, Ont., June 22, 1874. Barzilla Beal d. in Bealton, Ont., Oct.___, 1878.

Children (surname Beal):

778 i. Lucinday[9] (Beal), b. Centreville, Ont., Aug. 7, 1834; m. Centreville, Ont., May 8, 1852; Dr. James Osborne.

779 ii. Miriam[9], (Beal), b. Centreville, Ont., Aug. 27, 1836; m. Centreville, Ont., January 1, 1856, James Parney.

780 iii. Ransome[9], (Beal), b. Centreville, Ont., Feb. 19, 1839; m. July 15, 1860, Hannah Augusta Barber.

781 iv. Melvin[9], (Beal), b. Centreville, Ont., Nov. 24, 1841; d. March 22 (1863?) when about 22 years old.

782 v. Alonzo[9], (Beal), b. Centreville, Ont., April 22, 1844; d. in infancy, March 11, 18___.

783 vi. Lorenzo[9], (Beal), b. Centreville, Ont., Oct. 15, 1846; m. 1st St. Catharines, Ont., March 6, 1870, Hannah Samantha Barber; m. 2nd Mary Stewart.

784 vii. Hannah E.[9], (Beal), b. Centreville, Ont., January 15, 1849; d. in infancy

785 viii. James Hamilton[9], (Beal), b. Bealton, Ont., (twin of Catherine Malvina Beal), June 26, 1851; m. January 22, 1873, Elizabeth Ann Gunston.

786 ix. Catherine Malvina[9], (Beal), b. Bealton, Ont., (twin of James Hamilton Beal), June 26, 1851; m. Dec. 11, 1872, John H. Davis

787 x. Barzillai[9], (Beal), b. Bealton, Ont., April 27, 1854; m. 1st Annie Bellhouse; m. 2nd Martha Ellen Sheppard.

761

I. John; II. Samuel; III. John; IV. John; V. Paul; VI. Thaddeus; VII. Ransom; VIII. Alonzo Wells.

Alonzo[8] Wells Hazelton, b. Town of Nelson, Madison County, N. Y., April 10, 1818; his father Ransom Hazelton removed about 1825, to a place then called Centreville, Township of Townsend, Norfolk County, Ontario, (name afterwards changed to Bealton), accompanied by three of his children, viz: Angeline, Alonzo Wells and Catharine; two older children of Ransom, viz: Sarah and Cornelia were left in New York State and were cared for by the family of Ransom's first wife, previously deceased.

Alonzo Wells m. in Centreville, Norfolk County, Ontario, Feb. 7, 1847, Elizabeth Bishop, who was b. in England, April 3, 1830, the daughter of William Bishop and Harriet (----------) Bishop, who, with their family had emigrated from England and settled about 1836 on a 25 acre farm, located about one mile north of Centreville, on the southwest corner of the intersection of the road leading north from Centreville and the concession crossing it at right angles. On this lot they constructed a log cabin which was still standing until about 1885, when it was torn down and replaced by a frame house. The Bishop farm, with the log cabin, was purchased in the fall of 1873 by the widow of James Alexander Robertson, and her family continued to occupy it for many years.

In Centreville, Alonzo Wells was engaged in the making of soap, potash, pearl ash and caustic soda. He owned a house on the road leading north from Centreville, on the south side of a small creek flowing eastward, about one-third mile north of Centreville. About 1865, he removed his business twelve miles north to Brantford, Ontario, taking his oldest daughter Adelia with him to keep house for him, while his wife and the younger children remained in Centreville until 1866, when they also removed to Brantford, the residence being on the south side of Dalhousie Street, between Alfred and Clarence Sts., with the soap factory directly west, the whole area occupying about one-half of the square between Colborne and Dalhousie Streets. Alonzo Wells d. of

apoplexy in Brantford, Sept. 25, 1885; buried in Greenwood Cemetery there. His widow Elizabeth d. in Brantford, Feb. 23, 1915, aged 85 years, buried in Greenwood Cemetery. She lived for a number of years at 48 Alfred Street, and in her last years she lived at the home of her daughter Amelia (Hazelton) Batchelor. Alonzo Wells and his wife were members of the First Baptist Church, Brantford, and later of the East Ward (now Calvary) Baptist Church, Brantford, Ontario.

Elizabeth (Bishop) Hazelton was small of stature, weighing only about one hundred pounds, but very active. She had but a limited education but proved herself a good business woman, and early learned the art of doing everything quickly and well. For many years she kept a boarding house and did all the work herself, and yet found time to read her Bible through from cover to cover each year. She delighted in doing fancy work, and made several so-called "crazy quilts", and gave one each to numerous grandchildren when they married.

Children (surname Hazelton):

788 i. Adelia[9], b. Centreville, Norfolk County, Ontario, Feb. 9, 1848; m. April 5, 1871, John McLaren Yule.

789 ii. Alonzo [9], b. Centreville, Ont., April 20, 1850; d. Centreville, Ont., Aug. 3, 1850; buried there.

790 iii. Ezra [9], b. Centreville (or Bealton), Norfolk County, Ont., May 19, 1851; m. Dec.___, 1874, Annie Hersay.

791 iv. Elias[9], b. Bealton, Ont., June 26, 1853; m. Oct. 4, 1876, Ida Jane Vining Stickle.

792 v. Squire[9] William, b. Bealton, Ont., Nov. 21, 1855; m. July 25, 1877, Angeline Marlett.

793 vi. Mary Amelia[9], b. Bealton, Ont., Dec. 6, 1857; m. Jan. 11, 1878, Benjamin Batchelor.

794 vii. Clarissa[9], b. Bealton, Ont., July 25, 1860; m. Wilbur Fisk Chapman. He died; she m. 2nd Joseph H. Snow.

795 viii. Marshall[9] Wells, b. Bealton, Ont., Dec. 5, 1863; m. May 29, 1889, Martha Eliza McDiarmid.

796 ix. John[9] Lincoln, b. Brantford, Ontario, (the first of the family born there), Dec. 3, 1866; machinist and tool-maker; m. Paris, Brant County, Ontario, by the Rev. J. S. Williamson, April 5, 1888, Nellie Teeter, who was b. Teeterville, Norfolk County, Ontario, Aug. 22, 1869, the daughter of Solomon Charles Teeter and Jennie Goodwin. John Lincoln Hazelton d. Township of Brantford, Brant County, Ont., Aug. 15, 1941. No issue.

797 x. Sarah[9] Jane, b. Brantford, Ont., March 3, 1870; d. Brantford, Ont., Feb. 20, 1871.

798 xi. James[9], b. Brantford, Ontario, July 14, 1872; m. Brantford, Ont., June 16, 1897, Eda Knecht.

799. xii. Charles[9] Henry, b. Brantford, Ont., May 9, 1875; machinist; m. 1st Woodstock, Oxford County, Ont., Dec. 25, 1897, Eliza Hunt; m. 2nd Melinda----------. No issue from either marriage. Charles[9] Henry Hazelton d. Kitchener, Ont., Oct. 20, 1920; buried in Brantford, Ont.

762

I. John; II. Samuel; III. John; IV. John; V. Paul; VI. Thaddeus; VII. Ransom; VIII. Catharine Hazelton.

Catharine[8] Hazelton, b. Madison County, N. Y., June 10, 1820; m. in Centreville (now Bealton), Township of Townsend, Norfolk County, Ontario, about 1842, James Hamilton Smith, of the Township of Oakland, Brant County, Ontario. Catharine Hazelton Smith d. in Township of Oakland, Brant County, Ontario, July 11, 1856, aged 36 years 1 mo. 1 day. After her death it is believed that her husband, James Hamilton Smith married again, and had at least one child by the second marriage.

Children of James Hamilton Smith and Catharine Hazelton:
(surname Smith):

800 i. James[9] A., (Smith), b. Feb. 11, 1844; d. Township of Oakland, Brant County, Ont., Aug. 8, 1847, aged 3 years, 5 months 25 days.

801 ii. John[9] H., (Smith), b. June 30, 1856; d. Township of Oakland, Brant County, Ont., July 22, 1856, aged 22 days. (Twin of Catharine[9] Smith.)

802 iii. Catharine [9], (Smith), b. June 30, 1856; d. Township of Oakland, Brant County, Ont., July 20, 1856, aged 20 days. (Twin of John[9] H. Smith.)

The following inscription has been found on a gravestone in the old cemetery, in Oakland, Brant County, Ont., the stone being fifth from the extreme right hand end of the inner circle:

"In memory of
James A.
Son of James & Catharine Smith
Who died Aug. 8, 1847
Aged 3 years. 5 mos. 25 days.
This lovely bud thats nipt so soon
Will rise and bloom beyond the tomb."

In the same cemetery on a gravestone which is second to the left of the center high stone on the inner circle, the following inscription is found, recording the sad story of a mother and her twin son and daughter all dying within 22 days of the birth of the twins:

"In Memory of
Catharine Hazelton
Wife of James H. Smith
Died July 11, 1856
Aged 36 years 1 mo. 1 day
Native of Madison County, N.Y.

Also her son John H.
Died July 22, 1856
Aged 22 days
Her daughter Catharine
Died July 20 (1856)
Aged 20 days.
Which lie to the left. (i.e. of the grave stone)
"A loving wife with children dear
In silence lie all sleeping here."

763

I. John; II. Samuel; III. John; IV. John; V. Paul; VI. Thaddeus; VII. Ransom; VIII. Elizabeth Hazelton.

Elizabeth[9] (Betsey) Hazelton, b. Bealton, Norfolk County, Ont., Aug. 10, 1827; m. in_____, _____, _____, 18___, George Chapman, Sr., who was born in _____, _____, _____ ___, 18__; he died in _____, _____, _____ ___, 1_____; Elizabeth (Hazelton) Chapman d. in_____, Ontario, June 5, 1899.

Children (surname Chapman):

803 i. George[9] (Chapman), Jr., b._____ ___, 18___; school teacher and principal of various public schools in the Province of Ontario; m. in_____,_____, _____ ___. 18___, _____ _____

804 ii. Joseph[9] (Chapman), b._____ ___, 18___; ordained minister of the Methodist Church, and evangelist; m. in_____ _____, _____ ___, 18___, _____ _____.

805 iii. Wilbur[9] Fisk (Chapman), b._____ ___, 1858 or 1859; m. in Paris, Ont., by the Rev. James Grant,_____, 188__,

Clarissa[9] Hazelton (No. 794), who was born in Bealton, Norfolk County, Ont., July 25, 1860, the daughter of Alonzo Wells[8] Hazelton (No. 761) and Elizabeth Bishop.

806 iv. Emma[9] (Chapman), b._____ ___, 18___

807 v. Sarah[9] (Chapman), b._____ ___, 18___

808 vi. Elizabeth[9] (Chapman), b._____, ___, 18___

809 vii. Minnie[9] Ivey (adopted), b._____ ___, 18___

764

I. John; II. Samuel; III. John; IV. John; V. Paul: VI. Thaddeus; VII. Ransom; VIII. Mary (Polly) Hazelton.

Mary[8] (Polly) Hazelton, b. Bealton, Norfolk County, Ontario, April 29, 1829; m. 1st, in ,Ontario, Sept. 15, 1852, John Fisher, he died , 18 , and Mary m. 2nd , 1 , Spencer Markham; he died , 1 , and Mary m. 3rd 1 , Allen.

No issue from second or third marriages.

Child (of John Fisher and Mary[8] Hazelton Fisher-surname Fisher):

810 i. Wellington[9] (Fisher), b. in , , 18 ; lived in Detroit, Mich., and for many years was treasurer of Parke, Davis & Company, pharmaceutical manufacturing establishment.

765

I. John; II. Samuel; III. John; IV. John; V. Paul; VI. Thaddeus; VII. Ransom; VIII. Lewis Hazelton.

Lewis[8] Hazelton, b. July 10, 1830; m. near Boston, Norfolk County, Ontario, _____ ____, 18____, Electa (or Rebecca) Beal, who was b. in_____,_____ ____, 18____, the daughter of Peter Beal who was a brothe of Barzillai Beal who married Angeline[8] Hazelton.

Lewis Hazelton d. near Boston, Ont., Aug. 10, 1864; and his widow Electa (Beal) Hazelton married 2nd_____.

Children of Lewis Hazelton and Electa Beal (surname Hazelton):

811 i. John [9], b._____ ____, 18____.

812 ii. Peter [9], b._____ ____, 18____.

813 iii. Elizabeth [9], b._____ ____, 18____.

814 iv. Katie [9], b._____ ____, 18____. She was a baby when her father died Aug. 10, 1864.

766

I. John; II. Samuel; III. John; IV. John; V. Paul; VI. Thaddeus; VII. Ransom; VIII. Heman.

Heman[8] Hazelton, was b. Bealton, Norfolk County, Ontario, April 15, 1832; m. 1st Electa Leach, daughter of Samuel Leach and Margaret Archer; Electa d. in 1873, aged 39 years; buried in Holmbeck Cemetery, Columbiaville, Lapeer County, Mich. Heman m. 2nd Jeanette Sutherland, who was b. in Scotland, Dec. 7, 1854, the daughter of John Sutherland and Ellen Maitland. Heman d. at the home of his son Clarence in Port Huron, Mich., Dec. 29, 1921.

Children (surname Hazelton):
(Children of Heman and Electa)

815 i. Antoinette[9] , b.

816 ii. Sarah [9], b.

817 iii. Araminta 9, b.

818 iv. Ransome 9, b.

819 v. William 9, b.
d. 2 years of age.

820 vi. Samuel 9, b.

821 vii. Margaret 9, b.

822 viii. Aaron 9, b.
d. 9 years of age.

Children of Heman and Jeanette.

823 ix. Clarence 9, b.

824 x. Ruby 9, b.

825 xi. Melissa 9, b.

826 xii. Myrtle 9, b.
d. 9 years of age.

827 xiii. Thaddeus 9, b. (twin of Grace 9);
d. in infancy.

828 xiv. Grace 9, b. (twin of Thaddeus 9),
d. in infancy.

829 xv. Elsie 9, b.

770

I. John; II. Samuel; III. John; IV. John; V. Paul; VI. Thaddeus; VII: Ransom; VIII. James Wellington.

James[9] Wellington Hazelton was born Bealton, Ontario, May 30, 1840; m. 1st Mt. Pleasant, Brant County, Ont., _____ ____, 1862, Barbara Robinson. She d. about 1864 or 1865, and James Wellington m. 2nd Dec. 31, 1865, Mary Jane Southard; she d. Lansing, Mich., October 4, 1917. James Wellington d. Lansing, Mich., Feb. 28, 1929.

Child of First marriage (James Wellington and Barbara Robinson) (surname Hazelton):

830 i. Charles[9] Wallace, b. Townsend Township, Norfolk County, Ont., Sept. 24, 1864; m. Whitehall, Muskegon County, Mich., 1887, Mary Frances Hazeltine.

Children of Second Marriage (James Wellington and Mary Jane Southard)- (Surname Hazelton):

831 ii. Hattie[9] Ida Elnora, b. Drayton Plains, Oakland County, Mich., Nov. 10, 1866; m. Whitehall, Muskegon County, Mich., Oct. 12, 1887, Del Delos Turner, who was b. March ____, 1863.

832 iii. Maud 9, b. Drayton Plains, May 18, 1872; m. Lansing, Mich., March 6, 1901, Perlery Ed. Parmenter, who was b._____ ____, 18____

833 iv. Nellie 9, b. Drayton Plains, Mich., Dec. 4, 1874; single; in 1950 living with her sister Jennie Pearl (Hazelton) Ernst at 1225 North Larch Street, Lansing, Mich.

834 v. Jesse9 Earl, (twin of Jennie Pearl), b. Whitehall, Muskegon County, Mich., Sept. 19, 1884; m. Detroit, Mich., Nov. 18, 1911, Lydia Pate.

835 vi. Jennie9 Pearl, (twin of Jesse Earl), b. Whitehall, Mich., Sept. 19, 1884; m. Lansing, Mich., May 22, 1920, John Ernst.

772

I. John Hazelton; II. Samuel; III. John; IV. John; V. Paul; VI. Thaddeus; VII. Ransom; VIII. Susan Hazelton.

Susan8 Hazelton, b. Rockford, Norfolk County, Ontario, April 15, 1846; m. Okemos, Township of Delhi, Ingham County, Mich., March 9, 1867, Amos Frink; who was b. June 3, 1837. He died Holt, Mich., July 27, 1926. Susan d. Holt, Mich., May 30, 1937, aged 91 years.

Children (surname Frink):

836 i. Mary9 Elida (Frink), b. Delhi Township, Ingham County, Mich., April 4, 1869; m. at her home, Delhi Township, Ingham County, Mich., March 19, 1890, David Kimmer; Mary Elida d. at farm home, Delhi Township, Aug. 17, 1890, aged 22 years. No issue.

837 ii. Emma9 (or Emeline) (Frink), b. Delhi Township, Ingham County, Mich., October 20, 1873; m. at her home, McCue Road, Delhi, Township, Ingham County, Mich., by the Rev. Fred Perry, Dec. 13, 1893, Robert H. Wilson, who was b. Feb. 14, 1869, on farm Delhi Township, Ingham County, Mich., the son of Harvey Wilson and Sarah Bullen. Robert d. Lansing, Mich., April 9, 1928. Emma (or Emeline) was living in Feb. 1950, in Holt, Mich.

775

I. John; II. Samuel; III. John; IV. John; V. Paul; VI. Thaddeus; VII. Lovisa A. (Hazelton) Cutler; VIII. Harriet Lovisa Cutler.

Harriet8 Lovisa Cutler, b. at the old Cutler homestead in Pleasant Valley, Madison County, N. Y., Feb. 12, 1832; m. in the same place 185___Spencer Mason Wood, who was b. Town of Eaton, Madison County, N. Y., June 22, 1829, the son of Danforth Wood and Elizabeth H. Mason Wood. Spencer Mason Wood was named Spencer after the Town of Spencer, Mass., where his grandfather Isaac Mason was b. February 5, 1782. Elizabeth H. Mason was born in_____ New York State, 1806, and d. in Morrisville, Town of Eaton, Madison County, N. Y., Nov. 9, 1886, aged 79 years 11 months. Danforth Wood was b. in Massachusetts, about 1802, and d. in Morrisville, N. Y., aged 81 years. He and his wife Elizabeth H. Mason Wood are both buried in Pleasant Valley Cemetery, Town of Nelson, Madison County, N. Y.

Spencer Mason Wood, as a boy, lived with his grandfather Isaac Mason at his home on Cedar Street, Morrisville, N. Y. Isaac Mason while living with Spencer Mason Wood, d. Cedar Street, Morrisville, N. Y., July 13, 1879, aged 97 years 5 months.

Spencer Mason Wood d. at his home on Cedar Street, Morrisville, N. Y., March 31, 1897. His wife Harriet Lovisa (Cutler) Wood d. at the home of the sister of Herbert Cutler Wood, Morrisville, N. Y., Sept. 12, 1893, aged 91 years 7 months. Both buried in the Morrisville Rural Cemetery.

Children (surname Wood):

838 i. Ellen[9] M. (Wood), b. Morrisville, Town of Eaton, Madison County, N. Y., _____ ___, 1854;

839 ii. Herbert[9] Cutler (Wood), b. Morrisville, Town of Eaton, Madison County, N. Y., July 4, 1868; m. in _____ _____ ____, 1_____, Bertha Almira Tooke who was b. in Pratts Hollow, New York, March 11, 1876 the daughter of Joseph Tooke and Celinda Burroughs. Bertha Almira (Tooke) Wood, died in Morrisville, Eaton Township, Madison County, N. Y., June 16, 1938.

Herbert Cutler Wood was in the insurance business, and in 1947 to 1950, was Clerk of the village of Morrisville, N. Y. (and perhaps for prior years,) banker affiliated with the Morrisville National Bank, which he served continuously since January 1, 1901, several years as Vice President and 25 years or more as President. Prior to 1948 he lost the sight of one eye necessitating its removal; in 1950 with the other eye was able to read with a magnifying glass only with great difficulty; he had therefore disposed of his insurance business, also his banking interests from necessity; his term as village clerk expired on April 1st, 1950, after which he will not act in that capacity. In 1950 he was living on Union Street, Morrisville, the old home of his great-grandfather Isaac Mason, which was left to Herbert Cutler Wood by his Aunt Asenath Wood Tillinghast, his father's only sister.

T E N T H G E N E R A T I O N

778

I. John; II. Samuel; III. John; IV. John; V. Paul; VI. Thaddeus; VII. Ransom; VIII. Angeline (Hazelton) Beal; IX. Lucinday Beal.

Lucinday[9] Beal, b. Centreville, Norfolk County, Ontario, August 7, 1834; m. Centreville, Ont., May 8, 1852, Dr. James Osborne, physician; he died in , Ont., , 1_____; Lucinday (Beal) Osborne died in Ont., , 1_____.

Children (surname Osborne):

840 i. Mary[10] (Osborne), b. married Simpson.

841 ii. Frank[10] (Osborne), b.

842 iii. Cynthia[10] (Osborne), b. married Rev. Batson.

779

I. John; II. Samuel; III. John; IV. John; V. Paul; VI. Thaddeus. VII. Ransom; VIII. Angeline (Hazelton) Beal; IX. Miriam Beal.

Miriam[9] Beal, b. Centreville, Norfolk County, N. Y., Aug. 27, 1836; m. in Centreville, Ontario, January 1, 1856, James Parney. He died in , , 1_____; Miriam (Beal) Parney died in

Children (surname Parney):

843 i. Alonzo[10] (Parney), b.
lived in Paris, Ont.

844 ii. Elva[10] (Parney), b.
married as his first wife, O. H. Duncombe. No children.
Elva (Parney) Duncombe d. in , , 1____;
O. H. Duncombe died in , , 1____.

780

I. John; II. Samuel; III. John; IV. John; V. Paul; VI. Thaddeus; VII. Ransom Hazelton; VIII. Angeline (Hazelton) Beal; IX. Ransome Beal.

Ransome[9] Beal, b. Bealton, Norfolk County, Ontario, Feb. 19, 1839; m. in_____, Ont., July 15, 1860, Hannah Augusta Barber, who was b. in_____, Ont.,_____ ____, 18____, the daughter of_____Beal and_____. Ransome Beal was an organ tuner; removed to Brantford, Ont., in the eighteen eighties. He d. Dec. 13, 1919; buried in Brantford, Dec. 16, 1919; Hannah Augusta d. Sept. 24, 1920; buried in Brantford, Sept. 27, 1920.

Child (surname Beal):

845 i. Ida[10] , (Beal), b. Bealton, Norfolk County, Ontario,
_____ ____, 18____; m. in_____, _____,
_____ ____, 18____; Lewis Taylor.

783

I. John; II. Samuel; III. John; IV. John; V. Paul; VI. Thaddeus; VII. Ransom; VIII. Angeline (Hazelton) Beal; IX. Lorenzo Beal.

Lorenzo[9] Beal, b. Township of Townsend, Norfolk County, Ontario, Oct. 15, 1846; m. 1st St. Catharines, Ont., March 16, 1870, Hannah Samantha Barber; he m. 2nd Waterford, Ontario, Mary Stewart; she died Smiths Falls, Ontario, Sept. 3, 1915; Lorenzo Beal d. Smiths Falls, Ont., May____, 1927.

Children (surname Beal):
(Children of Lorenzo Beal and Hannah Samantha Barber):

846 i. Lowell[10] Mason (Beal), b. Boston, Norfolk County, Dec. 3, 1875; m. Dec. 24, 1895, Emma Van Amber.

847 ii. Frank Alena[10] (Lena) Beal), b. in_____,Ont., _____ ____, 187_; m. in _____,_____ __, 1____, Wallace Smith; he died April 6, 1929. Frank Alena (Beal) Smith, in Nov. 1950, resides Orono, Ontario. No issue. Wallace Smith died in Saranac Lake, N. Y.

Children of Lorenzo Beal and Mary Stewart:

848 iii. Roy[10] (Beal), b. Waterford, Norfolk County, Ont., _____, ___, 18___. Died Waterford, Ont., _____,____, 18____.

849 iv. Estella[10] May (Beal), b. Boston, Norfolk County, Ontario, June 6, 1886; m. Brockville, Ontario, April 20, 1909, Dr. Eric McLeod Sutherland.

850 v. Elton[10] (Beal), b. Brockville, Ont., Dec. 16, 1888; m. Brockville, Ont., Sept. 4, 1916, Gertrude Taylor.

851 vi. Robert[10] Hugh (Beal), b. Brockville, Ontario, Dec. 9, 1890; m. in Ryerson Methodist Church, Hamilton, Ont., Dec. 1, 1917, Marion Christina Auld, of Charlottetown, Prince Edward Island, Canada.

852 vii. Stewart[10] (Beal), b. Brockville, Ont., June 3, 1894; m. Westmount, Quebec, Nellie R. Bell.

853 viii. George[10] Ransom (Beal), b. Brockville, Ont., July 20, 1897; m. Toronto, Ont., Winnifred Belt.

854 ix. Kenneth[10] Alexander (Beal), b. Brockville, Ont., July 23, 1902; m. Toronto, Ont., Nora Tew.

785

I. John; II. Samuel; III. John; IV. John; V. Paul; VI. Thaddeus; VII. Ransom; VIII. Angeline (Hazelton) Beal; IX. James Hamilton Beal.

James Hamilton Beal, b. Bealton, Ont., June 26, 1851; m. in_____, Ont., January 22, 1873, Elizabeth Ann Gunston, who was b. in_____, Ont., August 5, 1855, the daughter of_____Gunston, and _____.

James[9] Hamilton Beal d. Brantford, Ont., January 17, 1931. Elizabeth Ann (Gunston) Beal died in Brantford, Ont., November 15, 1906.

Children (surname Beal):

855 i. Edmond[10] (Beal), b. Bealton, Ont., Dec. 19, 1878; m. in _____, Ont., _____ ____, 1898,_____ _____, who was b. in_____, _____, _____ ____, 18____.

Edmond[10] Beal d. in Brantford, Ont., January 9, 1943.

856 ii. Beatrice Maud[10] (Beal), b. in Bealton, Ont., July 22, 1881; m. in Brantford, Ont., by the Rev. J. B. Champion, pastor Calvary Baptist Church, January 6, 1907, Earl Lorne Sayles,

who was b. Mt. Pleasant, Brant County, Ont., _____ ____, 188__, the son of Haggai Sayles and Carrie Heath. Beatrice Maud Sayles d. in Brantford, Ont., Dec. 19, 1944. Earl Lorne Sayles d. in Brantford, Ont., Aug. 27, 1946.

857 iii. Herbert[10] (Beal), b. Bealton, Ont., April 5, 1883; m. Brantford, Ont., by the Rev. W. T. Graham, pastor, Calvary Baptist Church, Oct. 16, 1902, Rebecca Legacy, who was b. in _____, _____, _____ ___, 18____, the daughter of John Legacy and Alice Winegardner.

Herbert[10] Beal d. in Brantford, Ont., July 3, 1943.

786

I. John; II. Samuel; III. John; IV. John, V. Paul; VI. Thaddeus; VII. Ransom; VIII. Angeline (Hazelton) Beal; IX. Catherine Malvina Beal.

Catherine Malvina[9] (Vina) Beal, b. Bealton, Township of Townsend, Norfolk Co., Ontario, June 26, 1851; m. December 11, 1872, John H. Davis. He operated a meat store at 348 Colborne Street, Brantford, Ontario, for some years, and about 1892, he and his family removed to Los Angeles, California, where they remained until their deaths. Dates not known. Catherine Malvina (Beal) Davis was a twin sister of James Hamilton Beal (No. 785)

Child (surname Davis):

858 i. Elton[10] (Davis), b. in , , 18____; educated in the public schools and in the Brantford Collegiate Institute, Brantford, Ontario. Was an accomplished pianist. Elton Davis m. in , , 1 , Lucile Elton Davis and his wife Lucile Davis are both dead.

787

I. John; II. Samuel: III. John; IV. John; V. Paul; VI. Thaddeus; VII. Ransom; VIII. Angeline (Hazelton) Beal; IX. Barzillai Beal.

Barzillai[9] Beal, b. Bealton, Township of Townsend, Norfolk County, Ontario, April 27, 1854; m. 1st in , , 18____, Annie Bellhouse, who was b. in , , 18____, the daughter of Bellhouse and . Annie (Bellhouse) Beal died in , , 18____, and Barzillai Beal m. 2nd in , , 18____, Martha E. Sheppard, who was b. in , , 18____, the daughter of Sheppard and Barzillai Beal d. Brantford, Ont., January 8, 1924. Martha E. (Sheppard) died in Brantford, Ont., Oct. 17, 1944.

Children (of Barzillai Beal and Annie Bellhouse) surname Beal.

859 i. Charles Melvin[10] (Beal), b. in , , 1 ; m. in , , 1 , , who was b. in , 1. , the daughter of and

860 ii. William[10] Winnifred (Beal), b. in , , 1 ; single; died Eyebrow, Saskatchewan, April 3, 1921. Child of Barzillai Beal and Martha E. Sheppard, surname Beal.

861 iii. Elmer[10] Barzilla (Beal), b. Brantford, Ontario, June 4, 1903; m. Toronto, Ontario, Oct. 6, 1928, Margaret Gillinquater, who was b. in , , 1 , the daughter of Gillinquater and

788

I. John Hazelton; II. Samuel; III. John; IV. John; V. Paul; VI. Thaddeus; VII. Ransom; VIII. Alonzo Wells; IX. Adelia.

Adelia9 Hazelton, b. Centreville, Norfolk County, Ontario, February 9, 1848; educated in public school at Centreville, and Central School, Brantford, Ont.; she was baptized into the membership of the First Baptist Church, Brantford, about 1866; in 1876 when the East Ward Baptist Church, Brantford, was organized, she united with it and sang in the choir for several years. She m. Brantford, Ont., by the Rev. J. C. Hurd, M. D., April 5, 1871, John McLaren Yule, who was born near Almonte, Ramsay Township, Lanark County, Ont., June 20, 1845, the son of Robert Yule and Janet McLaren, both of whom had been born in Scotland, the former on May 28, 1808, and the latter on Oct. 28, 1910; the parents of Robert Yule emigrated from Scotland and settled in the year 1821, near Almonte, Ramsay Township, while the parents of the latter emigrated from Scotland and settled in the year 1820, near the village of Lanark, Township of Lanark, Lanark County, Ontario.

In 1886, Adelia Hazelton Yule and her husband John McLaren Yule again transferred their membership from the East Ward Baptist Church to the First Baptist Church, both in Brantford, Ont., where it remained until 1895, then to Dearborn Street Baptist Church, Buffalo, N. Y.; in 1896 to Calvary Baptist Church, Albany, N.Y.; in 1901, again to Dearborn St. Baptist Church, Buffalo; in 1903, to Grand River Ave. Baptist Church, Detroit, Mich.; in 1909, to Calvary Baptist Church, Washington, D. C.; they were both active in all these churches during their residence in the respective cities.

Adelia (Hazelton) Yule d. in Brantford, Ont., January 5, 1920, buried in Greenwood Cemetery there January 7, 1920. She was a devoted mother and a devout Christian.

John McLaren Yule was educated as a school teacher, taught for about four years in the vicinity of the parental home near Almonte; removed to Brantford in 1867; was employed as salesman and bookkeeper for ten years in the dry goods store of Thomas McLean, and for ten years as treasurer of the Cockshutt Plow Company, both in Brantford; was insurance agent, clerk and claim inspector for Metropolitan Life Insurance Company in Buffalo and Albany, N. Y.; bookkeeper for H. Scherer & Company, Detroit, Mich.; after Civil Service examination was appointed clerk in the U. S. Treasury Dept., Washington, D. C., in 1907, which continued until his death in Clarendon, Arlington County, Virginia, April 1, 1924. He was buried in Greenwood Cemetery, Brantford, Ont., April 3, 1924.

Children (surname Yule):

862 i. Robert[10] Wells (Yule), b. Brantford, Ont., Feb. 12, 1872; d. Brantford, July 21, 1872; buried there in Greenwood Cemetery.

863 ii. Arthur[10] Edwin (Yule), b. Brantford, Ont., Dec. 9, 1873; d. Brantford, Aug. 4, 1874; buried in Greenwood Cemetery.

864 iii. William[10] Henry Porter (Yule), b. Brantford, Ont., July 1, 1876; m. Buffalo, N. Y., June 20, 1901, Blanche Bigelow.

865 iv. John Herbert[10] James (Yule), b. Brantford, Ont., July 26, 1879; m. 1st Washington, D. C., Oct. 21, 1908, Helen Bruce Gillman; she d. Washington, D. C., Dec. 30, 1931, and he m. 2nd Putnam Station, Washington County, N. Y., July 15, 1933, Marjorie Grace Meiklejohn. No issue.

866 v. Rosa[10] Elizabeth (Yule), b. Brantford, Ont., June 30, 1883; m. Lansing, Mich., April 29, 1925, Edward Henry Retzlaff. No issue.

867 vi. Fay[10] Adelia (Yule), b. Brantford, Ont., Aug. 12, 1887; single; d. Brantford, Ont., Dec. 6, 1910 (Bright's disease); buried Greenwood Cemetery, Brantford.

790

I. John; II. Samuel; III. John; IV. John; V. Paul; VI. Thaddeus; VII. Ransom; VIII. Alonzo Wells; IX. Ezra.

Ezra[9] Hazelton was b. in Bealton, Norfolk County, Ontario, May 19, 1851; m. Annie Hersay, by the Rev. William Henry Porter, pastor First Baptist Church, Brantford, Ontario, Dec.____, 1874. She was b. in Yarmouth, Nova Scotia, July 12, 1855, (or 1856); she died in Cathcart, Burford Township, Brant County, Ont., Dec. 31, 1945, and was buried in Greenwood Cemetery, Brantford. Ezra Hazelton d. Brantford, Ont., Sept. 25, 1888, (typhoid fever); buried in Greenwood Cemetery, Brantford. After his death, Annie Hersay Hazelton m. as her second husband George Henry Myles, in Brantford, by the Rev. W. H. Porter, then pastor of Calvary Baptist Church, Brantford, Nov. 1894. George H. Myles was b. in Paris, Ont.; he d. in Brantford, Ont., May 25, 1945, buried in Greenwood Cemetery. For 27 years he had been employed by the Verity Plow Co.

Ezra Hazelton learned the soap-making business, and worked for his father in the soap factory in Brantford. He and his wife were members of the First Baptist Church, Brantford, and later of the Calvary Baptist Church, Brantford.

Children of Ezra Hazelton and Annie Hersay
(surname Hazelton):

868 i. Flora[10] May, b. Brantford, Ont., May 6, 1882; m. Brantford, Dec. 18, 1902, John Thomas Hagyard.

869 ii. Elwood[10] Judson, b. Brantford, Ont., October 15, 1885; d. Brantford, June 30, 1901, buried there; single.

870 iii. Ollie[10] Aaron, b. Brantford, Ont., Sept. 20, 1887; m. 1st Allie May Kern; m. 2nd July 23, 1927, Mary Lucinda (Currie) Gamble, who was b. Lucknow, Ont., Oct. 5, 1893. Ollie Aaron d. suddenly (heart attack), Detroit, Mich., May 18, 1949, aged nearly 62 years; buried in Cemetery on Grand River Avenue,

Detroit, Mich., about two miles west of his former home at 15708 Westbrook Avenue, Detroit 23, Mich. He was an automobile mechanic and foreman. No issue from either marriage.

Child of Annie (Hersay) (Hazelton) Myles and George Henry Myles (surname Myles):

871 iv. Edna[10] (Myles), b. Brantford, Ont., July 16, 1895; inspector in a silk glove factory; m. Brantford, Ont., Dec. 25, 1919, Marshall Elwood Sherman, who was b. in Burford, Brant County, Ont., May 21, 1893; machinist, employed for many years in the Cockshutt Plow Co., Brantford, later opening his own machine shop and auto garage in Cathcart, Burford Township, Brant County, Ont. No issue.

791

I. John; II. Samuel; III. John; IV. John; V. Paul; VI. Thaddeus; VII. Ransom; VIII. Alonzo Wells Hazelton; IX. Elias.

Elias[9] Hazelton, b. Bealton, Norfolk County, Ont., June 26, 1853; m. at Burtch, Brant County, Ontario, by the Rev. J. E. Vining, Oct. 4, 1876, Ida Jane Vining Stickle, who was b. in Erin, Ont., June 8, 1858; she died in Lansing, Mich., March 26, 1937, buried there. Elias was an inventor of a light agricultural binder, an underground electrical trolley system, and a hot-air furnace, many of which later he installed in Lansing, Mich., where he and his family lived for about the last 25 years of his life. Previously he had lived in Bealton, Norfolk County, Ont., Brantford, Ont., Woodstock, Ont. He d. in Lansing, Mich., Feb. 20, 1913, and was buried there.

Their Children (surname Hazelton):

872 i. Alonzo[10] Vining, b. Brantford, Ont., Aug. 21, 1877; m. 1st at Hoopton, Ill., Isabel Hussey. No issue. He m. 2nd Nellie Singer.

873 ii. Josie Grace[10], b. Woodstock, Oxford County, July 18, 1879; m. Lansing, Mich., by the Rev. E. M. Lake, pastor First Baptist Church, Augustus Caesar Carton

874 iii. Edith[10], b. June 20, 1881; d. Brantford, Ont., July 18, 1881

875 iv. Donald Spencer[10], b. Lansing, Mich., June 28, 1898; m. Tampa, Florida, by the Rev. Irwin, June 26, 1926, Mary Etta Ireland, who was b. Crawfordsville, Indiana, Feb. 7, 1896, the daughter of William Ireland and Lovetta McCampbell. No issue. In March, 1950, residing in Baldwin, Mich.

792

I. John. II. Samuel; III. John; IV. John; V. Paul; VI. Thaddeus; VII. Ransom; VIII. Alonzo Wells Hazelton; IX. Squire William.

Squire[9] William Hazelton, b. Bealton, Norfolk County, Ont., Nov. 21, 1855; m. Brantford, Ont., by the Rev. John Alexander, Baptist, July 25, 1877, Angeline Marlett, who was b. Middleport, Brantford Township, Brant County, Ont., Dec. 26, 1859, the daughter of Nathan Marlett and Diantha Derbyshire. Both Squire and Angeline were members of the East Ward (now Calvary) Baptist Church, Brantford, Ont., and members of the church choir; Angeline was a teacher in the Sunday School. They lived for some years on Wellington Street, near Park Avenue, Brantford; here their children were born; later they removed to 45 Sarah Street, which they had built, Squire was a machinist and for many years was employed in the agricultural implement factory of A. Harris, Son & Company, later absorbed by the Massey-Harris Company. Squire William d. Brantford, Ont., Aug. 12, 1927; buried there. Angeline d. Brantford, April 23, 1928, buried there.

Their Children (surname Hazelton):

876 i. Frederick[10] Howard, b. Brantford, Ont., Nov. 17, 1879; baptized into the membership of Calvary Baptist Church about 1893; single; d. of typhoid fever Brantford, Jan. 7, 1897; buried there.

877 ii. Percy[10] Byron, b. Brantford, January 31, 1884; m. San Francisco, California, March 6, 1914, Ednah Aimee Guilliee.

878 iii. Edna[10] May, b. Brantford, April 17, 1893; single; d. Brantford, July 8, 1917; buried there July 10, 1917.

793

I. John; II. Samuel; III. John; IV. John; V. Paul; VI. Thaddeus; VII. Ransom; VIII. Alonzo Wells Hazelton; IX. Mary Amelia Hazelton.

Mary Amelia[9] Hazelton, b. Bealton, Ont., Dec. 6, 1857; m. Brantford, Ont., by the Rev. James Gordon McEwen, pastor East Ward Baptist Church (now Calvary Baptist Church), January 11, 1878, Benjamin Batchelor, who was b. in St. George, Township of South Dumfries, Brant County, Ont., the son of William Batchelor and Elizabeth Wright (Timms) Batchelor. Benjamin was a druggist and for many years was employed by Samuel Tapscott, Market St., Brantford, first as apprentice and afterwards as chief clerk; then bought out the drug business of C. S. Mason, at the corner of Colborne Street and Park Avenue, Brantford, which after some years he sold and continued in the same business in Waterdown, Ont., and Cainsville, Ont., and other places. He d. in Echo Place, Brantford Township, Brant County, Ont., January 10, 1931; buried in Brantford.

Mary Amelia (Hazelton) Batchelor, d. in Echo Place, Ont., Dec. 28, 1938; buried in Brantford. Both she and her husband were active for many years in the Calvary Baptist Church, Brantford.

Children (surname Batchelor):

879 i. Ethelfreda[10] (Batchelor), b. Brantford, Ont., Sept. 9, 1882; m. (1st) Frank Wesley Snider; (2nd) Ernest Moffatt.

880 ii. Gertrude[10] (Batchelor), b. Brantford, Ont., April 22, 1884; m. Dr. R. Ollie Davison.

881 iii. Benjamin, Jr.[10] , (Batchelor), b. Brantford, Ont., April 23, 1886; m. Linda Chute.

882 iv. Mona[10], (Batchelor), b. Brantford, Ont., July 27, 1887; m. Roy Maxwell Cook.

883 v. Royal[10], Earland (Batchelor), b. Brantford, Ont., August 28, 1897; m. Elva Pearl Lavery.

884 vi. Kenneth Graham (Batchelor), b. Brantford, Ont., April 16, 1905; m. Helen Catherine Doherty.

794

I. John; II. Samuel; III. John; IV. John; V. Paul; VI. Thaddeus; VII. Ransom; VIII. Alonzo Wells Hazelton; IX. Clarissa (Hazelton) (Chapman) Snow.

Clarissa[9] Hazelton, b. Bealton, Townsend Township, Norfolk County, Ontario, July 25, 1860; m. Paris, Ont., by the Rev. James Grant, _____ ____, 18____, Wilbur Fisk Chapman, who was b. 1858 or 1859, the son of George Chapman, Sr., and

Elizabeth[8] (Betsy) Hazelton (Ransom [7], Thaddeus[6], Paul[5], etc.); Wilbur Fisk Chapman was an accomplished pianist, violinist, and choir director in the East Ward Baptist Church, Brantford, Ont., of which he and his wife were members. They lived successively on Arthur Street, Brantford, Ont., Sarnia, Ont., Lansing, Michigan; afterwards returning to Brantford where they lived on Erie Ave., and Peel Street, where Wilbur Fisk d. January 27, 1890, aged 31 years. He was buried in Greenwood Cemetery, Brantford. Clarissa m. 2nd in Lansing, Mich., Joseph H. Snow. No issue from the 2nd marriage.

Clarissa (Hazelton) (Chapman) Snow d. in Lansing, Mich., Oct. 3, 1935; buried in Lansing.

Children (first marriage-Clarissa and Wilbur Fisk Chapman). Surname Chapman:

885 i. Wilbur[10] Mendelssohn (Chapman), b. Brantford, Ont., Feb. 12, 1883; m. Mattie Malosh.

886 ii. Leslie[10] Earl (Chapman), twin, b. Lansing, Mich., Oct. 6, 1888; d. Lansing, Mich., Oct. 5, 1911; single; buried in Lansing.

887 iii. Ernest[10] Carl (Chapman), twin, b. Lansing, Mich., Oct. 6, 1888; m. Lansing, Mich., by Dr. Martin Luther Fox, 1916, Maud E. Warren, who was b. in Petoskey, Mich., July 28, 1893, the daughter of James Morris Warren and Frances Lenora Pratt. No issue.

Ernest Carl Chapman and his wife were owners of a grocery store in Canton, Ohio, for some years prior to his death January 17, 1939, in Canton; buried in Lansing, Mich. His widow lives at 1224 West Michigan Avenue, Lansing, Mich.

795

I. John; II. Samuel; III. John; IV. John; V. Paul; VI. Thaddeus; VII. Ranson; VIII. Alonzo Wells Hazelton; IX. Marshall Wells Hazelton.

Marshall[9] (Marley) Wells Hazelton, b. Bealton, Townsend Township, Norfolk County, Ontario, Dec. 5, 1863, m. St. Thomas, Ont., by the Rev. R. Rowland, May 29, 1889, Martha Eliza McDiarmid, who was b. in Sparta, Ont., Nov. 17, 1864, the daughter of Peter McDiarmid and Pamelia Louise Wilcox McDiarmid. She and her husband were for years members of the Calvary Baptist Church, and the First Baptist Church, both of Brantford, Ont. Martha d. in Brantford, Ont., Dec. 12, 1918; buried in Greenwood Cemetery there. Marshall was a machinist and tool maker, and at various times was employed by the Cockshutt Plow Company, A. Harris, Son & Co., afterwards Massey-Harris Company, all of Brantford. He d. in Brantford, Ont., Sept. 14, 1912; buried in Greenwood Cemetery there.

Children (surname Hazelton):

888 i. Norman[10] Wells (Hazelton), b. Brantford, Ont., June 11, 1893; m. Toronto, Ont., by the Rev. Walter White, July 30, 1927, Mary Katherine Copperwaite, who was b. in Norwood, Ont., Feb. 14, 1888, the daughter of Frederick James Cooperwaite and Mary Helen Moffat. No issue. Reside Wellesley Apts., Toronto, Ont.

Norman Wells Hazelton was a corporal in the 215th Battalion, Canadian Army in World War I.

889 ii. Lloyd[10] Clarence (Hazelton), b. Brantford, Ont., May 5, 1895; m. Dorothy Louise Gayfer.

890 iii. Mildred[10] Bernice (Hazelton), b. Brantford, Ont., Nov. 10, 1899; m. Dr. John Edgar Hesson.

798

I. John; II. Samuel; III. John; IV. John; V. Paul; VI. Thaddeus; VII. Ransom; VIII. Alonzo Wells Hazelton; IX. James Hazelton.

James[9] Hazelton, b. Brantford, Ont., July 7, 1872; m. Brantford, Ont., by the Rev. William H. Porter, Pastor Calvary Baptist Church, June 16, 1897, Eda Knecht, who was b. Freeport, Ill., January 7, 1876, the daughter of John E. Knecht and Matilda Voigt, who were m. Freeport, Ill., Oct. 22, 1874, by the Rev. William Wagner. James Hazelton d. March 31, 1939, in Batavia, Ill., and buried there. Eda Knecht Hazelton, d. Feb. 4, 1946, in Batavia, Ill., and buried there.

Children (surname Hazelton):

891 i. Harold[10] Knecht (Hazelton), b. Buffalo, N. Y., Jan. 10, 1898; m. Batavia, Ill., May 17, 1919, Olga Peterson

892 ii. Gordon[10] Voigt (Hazelton), b. Freeport, Ill., Feb. 23, 1900; m. Wheaton, Ill., Jan. 31, 1924, Edna Mae Jones.

893 iii. Edward[10] Rossel (Hazelton), b. Batavia, Ill., May 28, 1912.

830

I. John; II. Samuel; III. John; IV. John; V. Paul; VI. Thaddesu; VII. Ransom; VIII. James Wellington Hazelton; IX. Charles Wallace Hazelton.

Charles[9] Wallace Hazelton, b. Townsend Township, Norfolk County, Ontario, Canada, Sept. 24, 1864; died at his farm south of Iansing, Mich., March 12, 1919; m. at Whitehall, Mich., , 1887, Mary Frances Hazeltine, who was b. at , , 18____.

Children (surname Hazelton):

894 i. Elizabeth[10] Hazelton, b. Grand Rapids, Mich., Dec. 31, 1892.

895 ii. Marzetta[10] Susan Hazelton, b. at , July 12, 1888; m. Iansing, Mich., July 14, 1906, Jacob C. Neumann.

831

I. John; II. Samuel; III. John; IV. John; V. Paul; VI. Thaddeus; VII. Ransom; VIII. James Wellington; IX. Hattie Ida Elnora Hazelton.

Hattie[9] Ida Elnora Hazelton, b. Drayton Plains, Oakland County, Mich., Nov. 10, 1866; m. Whitehall, Muskegon County, Mich., Oct. 12, 1887, Del Delos Turner, who was b. in , March, 1863. Both living in 1950 at Walker Methodist Home, 3701 Bryant Ave., South, Minneapolis 9, Minn.

Child (surname Turner):

896 i. Roy[10] Hazelton Turner, b. Fairbault, Minn., Sept. 14, 1891; m. Stillwater, Minn., Nov. 17, 1920, Minerva Norton, who was b. in , Nov. 4, 1893, the daughter of Norton and .

832

I. John; II. Samuel; III. John; IV. John; V. Paul; VI. Thaddeus; VII. Ransom; VIII. James Wellington Hazelton; IX. Maud Hazelton.

Maud[9] Hazelton, b. Drayton Plains, Oakland County, Mich., May 18, 1872; m. Iansing, Mich., March 6, 1901, Perley Ed Parmenter, who was b. in , , 18 , the son of Parmenter and . He died Detroit, Mich., August 27, 1949; buried with Masonic honors at Acacia Cemetery (Masonic) out 13 Mile Road, Detroit, Mich. Maud Parmenter was living in 1950 at 28085 Six Mile Road, Detroit, Mich.

Child (surname Parmenter):

897 i. Vernon[10] Orla (Parmenter), b. Detroit, Mich., October 28, 1908; m. in , Sept. 2, 1933, Willa Jane Forsythe, who was b. in Province of Nova Scotia, Canada, , 1 , the daughter of Forsythe and

834

I. John; II. Samuel; III. John; IV. John; V. Paul; VI. Thaddeus; VII. Ransom; VIII. James Wellington Hazelton; IX. Jesse Earl Hazelton.

Jesse[9] Earl Hazelton, (twin brother of Jennie[9] Pearl Hazelton), was born Whitehall, Mich., Sept. 19, 1884; m. Detroit, Mich., Nov. 18, 1911, Lydia Pate, who was b. in , , 18 , the daughter of Pate and

Children (surname Hazelton):

898 i. Arvilla[10] May (Hazelton), b. Detroit, Mich., Aug. 27, 1912; m. Detroit, Mich., Dec. 1, 1945, John Murphy, who was b. in , 19 , the son of Murphy and

899 ii. Ruth[10] (Hazelton), b. Detroit, Mich., Nov. 5, 1914.

900 iii. Virginia[10] June (Hazelton), b. Detroit, Mich., Nov. 15, 1923.

837

I. John; II. Samuel; III. John; IV. John; V. Paul; VI. Thaddeus; VII. Ransom; VIII. Susan (Hazelton) Frink; IX. Emma (or Emeline) Frink.

Emma[9] (or Emeline) Frink was b. Delhi, Township, Ingham County, Mich., October 30, 1873; m. at home Delhi Township, Mich., by the Rev. Fred Perry, Dec. 13, 1893, Robert H. Wilson, who was b. Delhi Township, Mich., Feb. 14, 1869. He died Lansing, Mich., April 9, 1928.

Children (surname Wilson):

901 i. Agnes[10] S. (Wilson), b. farm, Delhi Township, Ingham County, Mich., June 11, 1895; m. Lansing, Mich., June 4, 1920, Donald M. Pierce, who was b. Dewitt Township, Ingham County, Mich., April 26, 1896, the son of George Pierce and Agnes Harris. Res. 1950, Lansing, Mich. No issue.

902 ii. Harold[10] L. (Wilson), b. farm, Delhi Township, Ingham County, Mich., August 22, 1896; m. Windsor Township, Eaton County, Mich., June , 1920, Iva Burke, who was b. Clinton County, Mich., June 3, 1898, the daughter of Edw. Burke and Mary Knaup.

903 iii. Louise[10] (Wilson), b. farm, Delhi Township, Ingham County, Mich., May 23, 1901; m. Lansing, Mich., August , 1920, Fred A. David, who was b. Lansing, Mich., May 8, 1899, the son of Peter David and Ellen Gill.

839

I. John; II. Samuel; III. John; IV. John; V. Paul; VI. Thaddeus; VII. Lovisa A. (Hazelton) Cutler; VIII. Harriet Lovisa (Cutler) Wood; IX. Herbert Cutler Wood.

Herbert[9] Cutler Wood was born Morrisville, Town of Eaton, Madison County, N. Y., July 4, 1868; m. Bertha Almina Tooke who was born Pratts Hollow, N.Y., March 11, 1876, the daughter of Joseph Tooke and Celinda Burroughs. Bertha Almina (Tooke) Cutler d. Morrisville, N. Y., June 16, 1938. Herbert Cutler Wood was living in 1951, in Morrisville. He had sold his insurance business and banking interest due to failing eyesight.

Their Child (surname Wood):

904 i. C. Madelyn[10] (Wood), b. Morrisville, N. Y., Nov. 24, 1903; m. Sept. 28, 1938, Gelston Hardy.

ELEVENTH GENERATION

845

I. John; II. Samuel; III. John; IV. John; V. Paul; VI. Thaddeus; VII. Ransom Hazelton; VIII. Angeline (Hazelton) Beal; IX. Ransome Beal; X. Ida Beal.

Ida[10] Beal, b. Bealton, Township of Townsend, Norfolk County, Ont., , 18 ; m. in , , 1 ,

Lewis Taylor, architect.

Children (surname Taylor):

905 i. Lloyd[11] (Taylor), b.

906 ii. Leone[11] (Taylor), b.

907 iii. George[11] (Taylor), b.

846

I. John; II. Samuel; III. John; IV. John; V. Paul; VI. Thaddeus; VII. Ransom; VIII. Angeline (Hazelton) Beal; IX. Lorenzo Beal; X. Lowell Mason Beal.

Lowell[10] Mason Beal, b. Boston, Norfolk County, Ont., Dec. 3, 1875; m. Carthage, N. Y., Dec. 24, 1895, Emma Van Amber, the daughter of Loren S. Van Amber and Rosila M. Newman. Lowell Mason Beal d. Saranac Lake, N. Y., July 31, 1923.

Children (surname Beal):

908 i. Elton[11] Ray (Beal), b. Carthage, N. Y., Feb. 8, 1897; m. East Boston, Mass., Oct. 8, 1921, Esther Patten Smith, who was b. East Boston, Mass., Sept. 23, 1897, the daughter of George Leon Smith and Mabel Abbie Patten.

850

I. John; II. Samuel; III. John; IV. John; V. Paul; VI. Thaddeus; VII. Ransom; VIII. Angeline (Hazelton) Beal; IX. Lorenzo Beal; X. Elton Beal.

Elton[10] Beal, b. Brockville, Ont., Dec. 16, 1888; m. Brockville, Ont., Sept. 14, 1916, Gertrude Taylor, who was b. in , 1 , the daughter of Taylor and

Children (surname Beal):

909 i. Mary[11] Gertrude (Beal), b. Smiths Falls, Ont., Dec. 24, 1917; m. Trenton, Ont., July 17, 1945, Ralph Lindley Dorland, who was b. in , 19 , the son of Dorland and

910 ii. Elton[11] Taylor (Beal), b. Toronto, Ont., Feb. 18, 1919; m. 1st in Dalton-in-Furness, Lancashire, England, May 27, 1945, Mabel Ditchfield; she died there June 30, 1946, and Elton Taylor Beal m. 2nd in Carleton Place, Lanark County, Ont., June 15, 1949, Bernice Phillips, who was b. in 19 , the daughter of Phillips and

911 iii. Margery[11] (Beal), b. Toronto, Ont., Nov. 29, 1920.

912 iv. Ruth[11] Audrey (Beal), b. Toronto, Ont., Aug. 12, 1922; m. Toronto, Ont., January 6, 1945, William E. Large, who was b. in , , 19 , the son of Large and

913 v. John[11] Charles (Beal), b. Toronto, Ont., Aug. 15, 1925; m. Toronto, Ont., June 25, 1947, Jean Wild, who was b. in , 19 , the daughter of Wild and

914 vi. David[11] Hugh (Beal), b. Trenton, Ont., January 15, 1929.

851

I. John; II. Samuel; III. John; IV. John; V. Paul; VI. Thaddeus; VII. Ransom; VIII. Angeline (Hazelton) Beal; IX. Lorenzo Beal; X. Robert Hugh Beal.

Robert[10] Hugh Beal, b. Brockville, Ontario, Dec. 9, 1880; m. in Ryerson Methodist Church, Hamilton, Ont., Dec. 1, 1917, Marion Christina Auld, of Charlottetown, Prince Edward Island, Canada.

Children (surname Beal):

915 i. Ernest[11] Stewart (Beal), b. Hamilton, Ont., Oct. 28, 1918; m. Cowichan Bay, British Columbia, April 29, 1944, Rosemary Stewart.

916 ii. Robert[11] Clyde (Beal), b. Hamilton, Ont., Feb. 1, 1921; m. Hamilton, Ont., April 30, 1945, Audrey Gibson.

917 iii. Marion[11] Constance (Beal), b. Hamilton, Ont., Dec. 28, 1927; m. in _____, _____, June 24, 1950, William Charles Boehmer, of Pittsburgh, Penna.

852

I. John; II. Samuel; III. John; IV. John; V. Paul; VI. Thaddeus; VII. Ransom; VIII. Angeline (Hazelton) Beal; IX. Lorenzo Beal; X. Stewart Beal.

Stewart[10] Beal was born Brockville, Ont., June 3, 1894; m. Westmount, Quebec, April 2, 1920, Nellie R. Bell, who was born in Charlottetown, Province of Prince Edward Island, Nov. 13, 1900, the daughter of John Edwin Bell and Nellie G. Critare.

Child (surname Beal):

918 i. Robert[11] S. (Beal), b. Montreal, Quebec, April 2, 1921; ordained minister of the church; m. Westmount, Quebec, May 17, 1947, Betty Endersby, who was born in , , 19 , the daughter of Endersby and

853

I. John; II. Samuel; III. John; IV. John; V. Paul; VI. Thaddeus; VII. Ransom; VIII. Angeline (Hazelton) Beal; IX. Lorenzo Beal; X. George Ransom Beal.

George[10] Ransom Beal was born in Brockville, Ont., July 20, 1897; m. in Toronto, Ontario, , 19 , Winnifred Belt.

Children (surname Beal):

919 i. Donald[11] (Beal), b. Toronto, Ont., 19

920 ii. George[11] Alan (Beal), b. Toronto, Ont., March 14 19

854

I. John; II. Samuel; III. John; IV. John; V. Paul; VI. Thaddeus; VII. Ransom; VIII. Anteline (Hazelton) Beal; IX. Lorenzo Beal; X. Kenneth Alexander Beal.

Kenneth[10] Alexander Beal was b. Brockville, Ontario, July 23, 1902; m married in Toronto, Ontario, Nora Tew.

Children (surname Beal):

921 i. Mary[11] Susan (Beal), b. Toronto, Ont., May 27, 1946.

922 ii. Nancy[11] Estelle (Beal), b. Toronto, Ont., Sept. , 1950.

856

I. John; II. Samuel; III. John; IV. John; V. Paul; VI. Thaddeus; VII. Ransom; VIII. Angeline (Hazelton) Beal; IX. James Hamilton Beal; X. Beatrice Maud Beal.

Beatrice Maud[10] Beal, b. Bealton, Ont., July 22, 1881; m. Brantford, Ont., January 6, 1907, Earl Lorne Sayles, who was b. Mt. Pleasant, Brant County, Ont., _____ ___, 188___, the son of Haggai Sayles and Carrie Heath.

Children (surname Sayles):

923 i. Dorothy[11] (Sayles), b. in Brantford, Ont., _____ ___, 19___;

m. in_____,_____, by the Rev._____

_____Roy Abrey, who was b. in_____

_____ ___, 1___

Res. 77 Victoriz St., Brantford, Ont.

924 ii. Florence[11] (Sayles), b. in Brantford, Ont., _____, ___, 19___;

m. in_____,_____, by the Rev._____

_____, _____ ___, 19_____,

_____Thorpe

Res. Long Beach, California.

I. John; II. Samuel; III. John; IV. John; V. Paul; VI. Thaddeus; VII. Ransom; VIII. Angeline (Hazelton) Beal; IX. James Hamilton Beal; X. Herbert Beal.

Herbert[10] Beal, b. Bealton, Ont., April 5, 1883; m. Brantford, Ont., by the Rev. W. T. Graham, pastor Calvary Baptist Church, Oct. 16, 1902, Rebecca Legacy. Herbert Beal d. in Brantford, Ont., July 3, 1943.

Child (surname Beal):

925 i. Emily[11] Ellen (Beal), b. Brantford, Ont., Nov. 15, 1903.

858

I. John; II. Samuel; III. John. IV. John; V. Paul; VI. Thaddeus; VII. Ransom; VIII. Angeline (Hazelton) Beal; IX. Catherine Malvina (Beal) Davis; X. Elton Davis.

Elton[10] Davis was born in Norfolk County, Ontario, , 18 ; m. in , , 1 ,Malvina

Child (surname Davis);

926 i. Clarence[11] (Davis), b. in , , 1 ;
m.

861

I. John; II. Samuel; III. John; IV. John; V. Paul; VI. Thaddeus; VII. Ransom; VIII. Angeline (Hazelton) Beal; IX. Barzillai Beal; X. Elmer Barzilla Beal.

Elmer[10] Barzilla Beal was born in Brantford, Ontario, June 4, 1903; m. in Toronto, Ontario, Oct. 6, 1928, Margaret Gillinquater, who was b. in , , 1 , the daughter of Gillinquater and
Res. Brantford, Ont.

Children (surname Beal):

927 i. Robert[11] (Beal), b. Brantford, Ont., Sept. 3, 1930; m. Brantford, Ont., June 13, 1950, Shirley Moore, who was b. in , , 19 , the daughter of Moore and

928 ii. Lyle[11] (Beal), b. Brantford, Ont., Dec. 22, 1931.

929 iii. Ronald[11] (Beal), b. Brantford, Ont., Feb. 7, 1933.

930 iv. Betty (Beal), b. Brantford, Ont., Oct. 8, 1934.

864

I. John; II. Samuel; III. John; IV. John; V. Paul; VI. Thaddeus; VII. Ransom; VIII. Alonzo Wells; IX. Adelia (Hazelton) Yule; X. William Henry Porter Yule.

William[10] Henry Porter Yule, b. Brantford, Ont., July 1, 1876; his Christian names the full name of the pastor of the First Baptist Church, Brantford, Ont., the Rev. William Henry Porter; m. at 33 Hamilton Street, Buffalo, N. Y., by the Rev. Isaac C. Taylor, pastor of Dearborn St. Baptist Church, Buffalo, N. Y., June 20, 1901, Blanche Bigelow, who was b. Sardinia, N. Y., May 25, 1878, the daughter of Cyrus Edwin Bigelow and Ann Eliza John. William was educated in the Central School, Brantford, with his parents removed to Buffalo, N. Y., December, 1894; removed in 1897 to Albany, N. Y., thence to Bath-on Hudson, and Rensselaer, thence to Schenectady, N. Y., in 1900; in the last three places he was agent for the Metropolitan Life Insurance Co., until promoted in 1901, to Asst. Supt. and assigned to Amsterdan, N. Y., under the Schenectady District; subsequently he was a co-owner of a laundry in Schenectady, where he continued to reside until 1905, when he removed his family to Brantford, Ont., and was employed in the shipping dept. of Cockshutt Plow Company. In the fall of 1909, he journeyed by train to Saskatoon, Saskatchewan, where he hired a horse and buggy and spent about six weeks in looking over farm lands, finally buying a war veteran's right (soldier scrip) to one half section (320 acres) near Elstow, Sask., which required homesteading for three years before full title could be secured, of which six months of each year must be on the farm. Then he returned to Brantford for the winter months, and in the Spring of 1910, moved his family to Elstow, Sask , remaining there until the fall f 1910, when he and his family returned to Brantford, staying there until the Spring of 1911, when the family again went to Elstow where they remained for several years. In 1918 another farm was purchased at Colonsay, Sask., to which the family removed and stayed on it until 1923, when William sold the farm at Colonsay, and purchased a house at 1912 Franklin Ave., Saskatoon, Sask., removing his family therein order that his daughter Blanche E. might have the advantage of attending the normal school there. In 1925, another home was bought at 808-14th Street, East, Saskatoon, the family moving to it. Entering Saskatoon William took an agency with the Ontario Equitable Life Insurance Company which continued until his death in the mental hospital at North Battleford, Sask., April 20, 1945, to which he was committed in July, 1944, after several years suffering from epilepsy. He was buried in Saskatoon April 23, 1945.

His wife, Blanch Bigelow, removed from her birth-place in Sardinia, N.Y., to Buffalo, N. Y., about 1896, where she was employed as a stenographer until marriage in 1901.

Children (surname Yule):

931 i. Herbert[11] Bigelow (Yule), b. Schenectady, N. Y., April 17, 1902; killed in a farm accident while driving a yoke of oxen, Colonsay, Sask., Nov. 22, 1916; buried in Colonsay. He was a boy of fine promise.

932 ii. Blanche[11] Elizabeth (Yule), b. Schnectady, N. Y., May 6, 1904; m. North Battleford, Sask., January 3, 1934, George Bozak.

933 iii. Howard Carlyle[11] (Yule), b. Brantford, Ontario, Oct. 23, 1910, m. 1st Winnipeg, Manitoba, Dec. 6, 1935, Beth Torbert, who was b. in Balbeggie, Scotland, Oct. 10, 1910; she d. at The Pas, Manitoba, Oct. 18, 1936; buried in Saskatoon, Sask. No issue from this marriage.

Carlyle[11] married 2nd Moosejaw, Sask., Oct. 13, 1938, Kay Leeves.

I. John; II. Samuel; III. John; IV. John; V. Paul; VI. Thaddeus; VIII. Ransom; VIII. Alonzo Wells; IX. Adelia (Hazelton) Yule; X. John Herbert James Yule.

John Herbert[10] James Yule, b. Brantford, Ontario, July 26, 1879; educated in Central (public) School and Brantford Collegiate Institute, Brantford, Ont.; Albany Business College, Albany, N. Y., and Walton, James and Ford Shorthand Reporting School, Chicago, Ill., (correspondence course) and Bennett Accountancy Institute, Philadelphia, Pa., (correspondence) under the direction of Robert J. Bennett, C. P. A. He lived successively at 46 Alfred Street, Brantford, Ont., (1879-1895), 137 Military Road, Buffalo, N. Y., (1895-1896), 357 Central Avenue, Albany, N.Y., 1896, 160 Gorton Street, Buffalo, N. Y., (1896-7), again at 357 Central Avenue, Albany, N. Y., (1897-9), 16 Third Street, Bath-on-Hudson, N. Y., 1899-1900), Third Street, Rensellaer, N. Y., (1900-1901), 158 Thompson Street, Buffalo, N. Y., (1901), 229 Wreford Ave., Detroit, Mich., 1901-2; 863 Vermont Ave., Detroit, Mich., 1902-4), 512 Thirteenth Street, N. W., Washington, D. C., (1904-8), 639 Kenyon Street, N. W., Washington, D. C., (1908-10), 3914 New Hampshire Ave., N. W., Washington, D.C., (1910-1930), and 3336 Military Road, N. W., Washington, D. C., (1930-1950). In Brantford he carried newspapers for the Brantford Expositor, (1890-2), worked for Mrs. Mellish, stationer, 1892-3; in Buffalo, N. Y., employed by the Bradstreet Company (commercial rating company) 1895-6; timekeeper and inspector under F. H. Galusha, foreman, McKinnon Dash and Hardware Co., 1896-7; in Albany, N. Y., cashier in office of Metropolitan Life Insurance Co., under superintendencies of Henry Brockbank, Alfred J. Bantin, and Peter M. Leiffer, 1898-1901; and after an attack of typhoid fever, which nearly cost him his life, transferred to the cashiership in the Metropolitan Life Ins. Co., under Supt. William G. Staniland, April to Sept. 1901; then accepted a position as timekeeper and cost accountant under F. H. Galusha, under whom he had previously worked, now Supt. of the carriage trimming dept. of H. Scherer & Co., 280 Jefferson Avenue, Detroit, Mich, 1901-4.

After passing a Civil Service examination he was appointed a bookkeeper in July, 1904, in the Bureau of Engraving and Printing, Treasury Dept., Washington, D. C., 1904-6, later transferring to the Office of the Auditor for the State and Other Departments, Treasury Dept., 1906-1919, resigning to accept a position as Bursar (disbursing officer and accountant) of the National Academy of Sciences and of its affiliate The National Research Council, 2101 Constitution Ave., N.W., Washington, D. C. Here he remained until June 30, 1944, when at his request he retired with a life pension after 25 years service.

In March, 1902, Herbert and his brother William, were baptized into the membership of the First Baptist Church, Brantford, Ont., together with his Uncle Charles H. Hazelton, all on the same evening by the Rev. T. L. Johnson, pastor. Herbert successively moved his church membership to other Baptist churches where he was living at the time, as follows: Dearborn St. Baptist, Buffalo, N. Y., Calvary Baptist, Albany, N. Y., Grand River Avenue Baptist, Detroit, Mich., Calvary Baptist, Washington, D. C. (1904-1937), Chevy Chase Baptist, Washington, D. C., 1937 50. He has held some office in every church or affiliated organization of which he has been a member.

He was married at the home of the bride's parents, 3451 Holmead Place, N. W., Washington, D. C., by the Rev. Dr. Samuel H. Greene, pastor of Calvary Baptist Church, Oct. 21, 1908, to Helen Bruce Gillman, who was b. in Baltimore, Md., March 9, 1875, the daughter of Howard Malcolm Gillman, Sr., and Emily Elizabeth Magne. Helen had been a teacher in a private school, a clerk in a fire insurance office and in a bank. She was baptized into the

membership of Calvary Baptist Church, in 1894, and her membership in that church was continuous thereafter until her death Dec. 30, 1931. She had served as teacher in the Sunday School, also as secretary of the beginners dept., and for four terms of one year each she was president of the Evening Mission Society. She was buried in Rock Creek Cemetery, Washington, D. C.

Herbert married 2nd at the home of the bride's sister, Mrs. Elizabeth A. Sweatt, Putnam Station, Washington County, N. Y., by the Rev. James S. Vance, pastor of the Presbyterian Church, July 15, 1933, Marjorie Grace Meiklejohn, who was b. in Town of Putnam, Washington County, N. Y., Aug. 5, 1882, the daughter of Andrew Gordon Meiklejohn and Anna Amelia Wilson. She spent the first sixteen years of her life on the home farm, attending a one-room rural school. Her parents moved in 1898, to Plattsburgh, N. Y., in order to give their daughters, Elizabeth A. and Marjorie G. an education; Marjorie attended Plattsburgh High School one year 1898-9, then entered Plattsburgh Normal School from which she was graduated in 1902; her first teaching position was fifth and sixth grades in Berlin, Rensselaer County, N. Y.; she stayed there three years, 1902-5, then taught one year, 1905-6, in the 4th grade, Sayville, Long Island, N. Y.; then returned to the same Berlin position for another four years, 1906-10. From Berlin she went to Ticonderoga, N. Y., where her sister Elizabeth was teaching, and taught three years under the Ticonderoga village system, 1910-13, the first two of which were in a one-room branch school two and a half miles out of the village to which she used to walk from the home established by her mother, her father having died in 1906, and her last year, 1912-13, was 7th grade in the village school. She quit grade school teaching in 1913, and began training school teaching in Morris, N. Y., a place which she reached after leaving the train in Oneonta, N. Y., by a twenty mile stage coach ride. Her mother kept house for her that year. After one year of experience in training class work, she accepted a position as training class teacher in Troy Conference Academy (now Green Mountain Junior College), in Poultney, Rutland County, Vermont, remaining seven years, 1914-21. Her first year there she lived in the domritory, after that in the home established by her mother in the Harold Scott house, Poultney. For fifteen years she was District Supt. of Schools in District No. 1 of Washington County, N. Y., her home locality, with headquarters at Whitehall, N. Y., 1921-1936. She then lived with her mother, mother, uncle and aunt on Main St. (now Broadway), Whitehall, till all three of the older people died. Then she started her own home alone at 16 Boardman St., Whitehall, where she remained until 1937 when she came to Washington, D.C., to live permanently. Her last year (1936-7) was in a rural school Westfield, Town of Fort Ann, N. Y. This completed 35 years of teaching work which entitled her to retire on a pension which was granted.

Her education beyond Plattsburgh Normal School consisted of one summer in 1912 in Mechanic Institute, Rochester, N. Y., four summers-1914, 1915, 1916 and 1920, at Columbia University, New York, and four summer courses at Cornell University, Ithaca. During her summers at Columbia she leased an apartment on Morningside Drive and sub-leased rooms.

She had church membership successively in the following churches: United Presbyterian in Putnam; Presbyterian, in Plattsburgh; Methodist in Berlin; Congregational in Ticonderoga; Methodist in Poultney; Methodist and Presbyterian in Whitehall; in most of these churches she taught a Sunday School Class; in 1937 she was baptized into the membership of the Chevy Chase Baptist Church, Washington, D. C.

No issue from either marriage.

I. John; II. Samuel; III. John; IV. John; V. Paul; VI. Thaddeus; VII. Ransom; VIII. Alonzo Wells; IX. Adelia (Hazelton) Yule; X. Rose Elizabeth Yule.

Rose[10] Elizabeth Yule, b. 48 Alfred Street, Brantford, Ontario, June 30, 1883, received her education, starting in the first kindergarten class, in the Central School, Brantford, and in the public schools of Buffalo, Albany, Bath -on-Hudson, all in New York State. In November, 1900 she completed the full stenographic course in the Brantford Business College, Brantford, Ont.; about November, 1883, her parents purchased a house at 46 Alfred Street, Brantford and moved there, remaining until Dec. 25, 1894, moving then to 7 Rano St., Buffalo, N. Y., thence in March, 1895, to 137 Military Road, Buffalo, N. Y.; thence on October 6, 1896, to 357 Central Avenue, Albany, N. Y.; thence about 1899, to 16 Third St., Bath-on-Hudson, N. Y., thence about 1900 one block distant to Third St., Rensellaer, N. Y.; and in March, 1901 to 158 Thompson St., Buffalo, N. Y., moved again in 1902 to 1005 Tonawanda St., Buffalo, and from there in Dec. 1902, to 863 Vermont Ave., Detroit, Mich. Another move was made in Oct. 1906, to 2247 Antoniette St., Detroit, where they resided until Nov. 1908, to 605 Kenyon St., N.W., Washington, D. C., and later to 611 Kenyon St., N.W., same city.

In Buffalo 1901-2, she was employed by Mrs. John Gunston, a milliner, and in 1904 she was secretary to the chairman of the entertainment committee of the Detroit Baptist Young People's Union preparing for the entertainment of delegates to the national B.Y.P.U. Convention in July, 1904. Her mother Adelia Hazelton Yule was an invalid for many years, and much of Rose's time was given to the care of her mother. In 1908, Rose accepted a position in the office of the W. H. West Company, Bond Building, Washington, D.C., fire insurance agents. In January, 1909, she became associated with Miss Louise Taylor in the Franklin National Bank Bldg., in the wholesale of flour. From said building she, accompanied by her brother Herbert and his wife Helen, watched the inaugural procession of William Howard Taft on March 4, 1909, which occurred after a very heavy downfall of snow in the early morning hours. The snow storm, a local one, was so bad that the naval cadets from Annapolis, Md., forty miles away, were not able to get to Washington although plans had been made to have them present for the inaugural. The army cadets from West Point, N.Y., who had started and arrived before the storm, participated in the inaugural parade. In Aug. 1909, she accepted a position with the Brantford Automatic Telephone Company, Brantford, Ont., retaining it until Aug. 1910, when she resigned to care for her mother and her sister Fay, the latter having been stricken with Bright's diseases and died in Brantford Dec. 6, 1910 in Brantford. Her mother passed away January 5, 1920, after a stroke and paralysis. Both Fay and her mother were buried in Greenwood Cemetery, Brantford, Ont.

Early in the year 1920, Rose became Asst. Treasurer of Calvary Baptist Church, Washington, D. C., on a half-time basis, the other half being given to household duties and the making of a home for her father, the two living successively at various locations, viz: 742 Eighth St., N.W., 602 F Street, N W., 459 H Street, N. W., all in Washington, D. C.; Falls Church; Virginia Highlands; and finally at 302 Poplar Street, Clarendon, (Arlington County), all in the State of Virginia, where her father died April 1, 1924; buried in Brantford, Ont., April 3, 1924. Rose retained the Asst. Treasurership of Calvary Baptist Church until Oct. 1921, when her brother resigned as treasurer after nearly four years. Subsequently she was engaged in the sale of Viavi, and in the fall of 1924, she went to Lansing, Mich., where she was employed

by the Owosso Beet Sugar Company. She married in the home of Mr. and Mrs. Herman J. Kyes, 1122 Seymour Ave., Lansing, Mich., by the Rev. F. D. Hague pastor of the Haslett Baptist Church, Haslett, Mich., April 29, 1925, Edward Henry Retzlaff, who was b. at Okemos, Ingham County, Mich., the son of Jakob Retzlaff, (who was b. July 5, 1849, near Gumbia, Poland,) and Marie Schroeder (who was b. Dec. 3, 1852, near Gumbin, Poland; they were married July 26, 1875, at Gumbin, Poland. Marie d. at Haslett, Mich., Aug. 6, 1931; Jakob d. at Haslett, Mich., Feb. 16, 1938; both buried in Evergreen Cemetery, Okemos, Mich.

On Easter Sunday in April, 1895, Rose and her sister Fay were baptized into the membership of the Dearborn Street Baptist Church, by the Rev. J. S. Cleveland, pastor, subsequently their membership was transferred to the following Baptist Churches: Calvary Baptist, Albany, N. Y.; again to Dearborn Street Baptist, Buffalo, N. Y.; Grand River Avenue Baptist, Detroit, Mich.; Calvary Baptist, Washington, D. C.; and Park Baptist, Brantford, Ont. In all of these churches they were both active until the death of Fay in 1910; and Rose continued her membership there until 1920, and after her mother's death she transferred her membership again to Calvary Baptist, Washington, D. C., and in 1925 transferred to Haslett Baptist, Haslett, Mich.

Rose and her husband spent the winters of 1925-6 and 1926-7 in Florida, then returned to Lansing, Mich., and built a house at 1006 Pennsylvania Ave., that city, and upon its completion in 1927 moved into it, and continued to occupy it until Oct. 1930, when they returned to his father's farm at Haslett, Mich., where they remained until Sept. 30, 1946, when the farm was sold, together with most of their furniture. The winter of 1945-46 was spent at Pharr, Texas; and the winters of 1946-47 and 1948-1949 were spent in Urbana, Ill., and Champaign, Ill., respectively. In the spring of 1949, they purchased a partially completed house at 1758 Lake Lansing Road, near Haslett, Mich., which they occupied and proceeded to finish in the succeeding months.

867

I. John; II. Samuel; III. John; IV. John; V. Paul; VI. Thaddeus; VII. Ransome; VIII. Alonzo Wells; IX. Adelia (Hazelton) Yule; X. Fay Adelia Yule.

Fay[10] Adelia Yule, b. 46 Alfred Street, Brantford, Ont., Aug. 12, 1887; her places of residence were much the same as related above for Rose Elizabeth Yule down to 1909, when Rose went to Brantford, Fay remained in Washington until May, 1910, then removed to 46 Alfred Street, Brantford, where she remained until her death December 6, 1910. She received her schooling in Brantford Central School, Brantford, Ont.; No. 42, Buffalo, N. Y.; No. 21, Albany, N. Y.; Bath-on-Hudson, N. Y.; Rensselaer, N. Y.; No. 51, Buffalo, N. Y.; East Ward School (now Darling St. School) Brantford; Sept. 1901 to June, 1902, in Buffalo, N. Y., Ontario Street School; Detroit, Mich., where she did finish grade school, and had work for a short time in three or four places, working the longest time at American Harrow Co., Detroit, Mich., as a file clerk. Her education was severely handicapped by the removal of her family from city to city on numerous occasions. Each different city would have its own-text books and methods of grading and such removals for Fay often meant the loss of a grade obtained in the previous school. She was bright and vivacious, and a good student.

She had a natural ear for music, and while she had no professional training, she did learn to play the piano well and never hesitated to play church hymns when requested, as she frequently was. She was an earnest and devout Christian, having been baptized into the membership of the Dearborn St. Baptist Church, Buffalo, N. Y., when she was eight years old; she continued as a consecrated worker until her demise.

I. John; II. Samuel; III. John; IV. John; V. Paul; VI. Thaddeus; VII. Ransom; VIII. Alonzo Wells; IX. Ezra; X. Flora May.

Flora[10] May Hazelton, b. Brantford, Ontario, May 6, 1882; m. Brantford, Dec. 18, 1902, John Thomas Hagyard, who was b. Jan. 2, 1867; for years he was employwd by Verity Plow Company, Brantford, Ont.; in World War I he was overseas with the 125th Canadian Battalion; he d. Brantford, Jan. 18, 1948, aged 81 years. Buried in Brantford. Flora May d. Brantford, May 24, 1938, aged 56 years. Buried in Brantford.

Children (surname Hagyard);

934 i. Cecil[11] Robert Ezra (Hagyard), b. Brantford, Dec. 7, 1903; d. Brantford, about five weeks later.

935 ii. Norman[11] Judson (Hagyard), b. Brantford, Ont., April 13, 1905; single.

936 iii. Lawrence[11] John (Hagyard), b. Brantford, Ont., Feb. 8, 1907; m. Toledo, Ohio, February 18, 1928, Genevieve Carty.

No issue. Res. Sept. 1950, at 15910 Wildemere Avenue, Detroit 21, Michigan.

937 iv. Edna Hazel[11] (Hagyard), b. Brantford, Ont., Sept. 8, 1908; m. September 16, 1924, Lexington, Kentucky, Thomas Skourtis.

938 v. Isabell[11] Flora (Hagyard), b. Brantford, Ont., Oct. 21, 1916; m. 1st Sept. 2, 1933, Brantford, Ont., Cecil Alvin Waugh; 2nd Brantford, Ont., May 17, 1941. Cecil Bailey Magrath.

872

I. John; II. Samuel; III. John; IV. John; V. Paul; VI. Thaddeus; VII. Ransom; VIII. Alonzo Wells Hazelton; IX. Elias; X. Alonzo Vining Hazelton.

Alonzo Vining[10] Hazelton, b. Brantford, Ont., Aug. 21, 1877; m. 1st at Hoopton, Ill., Isabel Hussey. No issue. He m. 2nd Nellie Singer. Alonzo Vining[10] was a machinist and tool maker; specialist on sugar mill machinery. Resided in Brantford, Ont., Woodstock, Ont., Lansing, Mich., Buffalo, N. Y., Grants Pass, Oregon, and Englewood, California.

Child of Alonzo Vining Hazelton and Nellie Singer

(surname Hazelton):

939 i. Alonzo Vining[11], b. Grants Pass, Oregon, Sept. 25, 1919; d. Englewood, California, Oct. 4, 1922.

873

I. John; II. Samuel; III. John; IV. John; V. Paul; VI. Thaddeus; VII. Ransom; VIII. Alonzo Wells Hazelton; IX. Elias; X. Josie Grace Hazelton.

Josie Grace[10] Hazelton, b. Woodstock, Oxford County, Ont., July 18, 1879; m. Lansing, Mich., by the Rev. E. M. Lake, pastor First Baptist Church, Feb. 27, 1904, Augustus Caesar Carton, who was b. in Flushing, Mich., 1871, the son of John Carton and Ann Carton; they were born in Ireland. Josie Grace was educated in the public schools of Brantford, Ont., and Lansing, Mich., and was a graduate of the Lansing High School. In March 1950 she was living at 916 West Ottawa Street, Lansing.

Augustus Caesar Carton d. at his home as above, Lansing, February 3, 1946, at the age of 75; interment was in Mt. Hope Cemetery. He was a veteran state official who started his long career of public service as a senate messenger in 1885. He had been a resident of Lansing since 1889. Born on a farm in Genesee County, Mr. Carton took an interest in governmental affairs at an early age and devoted his entire life to various departments of the state of Michigan. He was elected to the state senate from the 28th district in 1905 while a resident of East Tawas, and at the time of his death was serving as chairman of the Great Lakes tidewater commission, secretary of the state farm board and as a member of the Michigan historical commission. In January 1946 he retired from his position as director of state fairs but retained his post as secretary of the County Fair Commission. He had been connected with the state department of agriculture since 1922, having served as assistant commissioner, deputy commissioner and as director of the bureau of agriculture.

Mr. Carton was the last state land commissioner. Because of his wide knowledge and experience in the fields of government in which he devoted his life, he was called upon continually to speak before various groups throughout the state.

It was recalled by old-timers at the capitol that Mr. Carton urged the state to purchase its first typewriter many years ago.

All the offices of the department of agriculture were closed on Tuesday February 5, 1946 in the afternoon between the hours of 1 and 3 o'clock to permit employees to attend the funeral services, which were held in the Colonial chapel, Estes Leadley funeral home, with Clare Harrington of the Christian Science church officiating.

Children (surname Carton):

940 i. John[11] Hazelton (Carton), b. East Tawas, Mich., Oct. 20, 1906; m. Nov. 7, 1936, Helen Shepherd.

941 ii. Edith[11] Elizabeth (Carton), b. Lansing, Mich., June 10, 1912; m. October 3, 1936, Horace Alfred Sarvis.

877

I. John; II. Samuel; III. John; IV. John; V. Paul; VI. Thaddeus; VIII. Ransom; VIII. Alonzo Wells Hazelton; IX. Squire William Hazelton; X. Percy Byron Hazelton.

Percy[10] Byron Hazelton, b. Brantford, Ontario, January 31, 1884; m. San Francisco, California, by the Rev. Aked, March 6, 1914, Ednah Aimee Guilliee, who was b. Manchester, California, February 28, 1890, the daughter of Stephen E. Guilliee and Catharine H. Hitchcock. Percy Byron died Compton, Calif., May 3, 1948. He lived and did business in the following places:

From Brantford, Ont., to Elko, Nevada, 1904-1917;
Owner - Elko Mercantile Company - Groceries and Meats.
Moved to Salt Lake City, Utah, 1917 to 1922;
Wholesale groceries in the inter-mountain country.
Moved to San Francisco, Calif., 1922;
One year in Import-Export.
Moved to Pacific Grove, Calif., 1923-28;
Retail sales home appliances - six stores.
Moved to Los Angeles, Calif., 1928;
Sales work - investment securities.
Moved to Compton, Calif., 1932;
Lumber yard 1932-1939.
Wholesale hardware 1938 - 1948.
Member Rotary - Elks - various civic organizations.

Their Children (surname Hazelton):

942 i. John[11] Ashton, b. Elko, Nevada, May 14, 1915; single.

943 ii. William[11] Frederick, b. Salt Lake City, Utah, Feb. 5, 1918; m. Las Vegas, Nevada, by the Rev. Albert Melton, March 17, 1945, Dorothy Louise Henley, who was b. London, Middlesex County, Ontario, February 27, 1918, the daughter of George Albert Henley and Reneene Baker. No issue.

944 iii. Jane[11] Marlett, b. Pasadena, Calif., Sept. 5, 1929; married Donald Malcolm Tanner.

879

I. John; II. Samuel; III. John; IV. John; V. Paul; VI. Thaddeus; VII. Ransom; VIII. Alonzo Wells Hazelton; IX. Mary Amelia (Hazelton) Batchelor; X. Ethelfreda Batchelor.

Ethelfreda[10] Batchelor, b. Brantford, Ontario, Sept. 9, 1882; m. 1st Brantford, Ont., by the Rev. W. T. Graham, pastor, Calvary Baptist Church Brantford, June 1, 1904, Frank Wesley Snider; m. 2nd Ernest Moffatt. After clerking for some years in her father's drug store she m. Frank Wesley Snider, who was b. in Brantford Township, Brant County, Ont., the son of William Snider and Elizabeth Likens. She m. 2nd Ernest Moffatt. No issue from second marriage.

Ethelfreda d. in Brantford General Hospital, Brantford, Ont., Feb. 28, 1929; buried in Mt. Hope Cemetery, Brantford.

Children (first Marriage - surname Snider):

945 i. Frank Leonard[11] (Snider), b. Brantford, Ont., August 17, 1905; m. Leone Ritchie.

946 ii. Lorne[11] Batchelor (Snider), b. Brantford Township, Brant County, Ont., January 7, 1908; m.

880

I. John; II. Samuel; III. John; IV. John; V. Paul; VI. Thaddeus; VII. Ransom; VIII. Alonzo Wells Hazelton; IX Mary Amelia (Hazelton) Batchelor; X. Gertrude Batchelor.

Gertrude[10] Batchelor, b. Brantford, Ontario, April 22, 1884; m. Winnipeg, Manitoba, by the Rev. , December 2, 1908, Dr. R. Ollie Davison, physician, who was born in Brantford, Ont., October 7, 1885, the son of John Davison and (Wedlake) Davison. R. Ollie Davison was graduated in medicine by the University of Toronto. Gertrude Batchelor like her sister Ethelfreda clerked in her father's drug store in Brantford some years before her marriage. She died Regina, Sask., April 8, 1931; buried there.

Dr. R. Ollie Davison m. 2nd in Winnipeg, Manitoba, October 19, 1933, by the Rev. Malotte, Yvonne Elise Shislaine Zephirine Wanty, who was b. in Ceau-sur-Sambre, Hainaut, Belgium, June 17, 1897, the daughter of Pierre Joseph Wanty and Marie Goffeaux. Ollie early engaged in the practice of preventive medicine, and in 1950, was Superintendent of the Saskatchewan Training School, Weyburn, Saskatchewan, of the Saskatchewan Dept. of Public Health. No issue from second marriage. In September, 1950, Dr. Davison was honored, along with nine other pioneer doctors, each of them with a record of forty years service in the Province of Saskatchewan, Canada, with life membership in the College of Physicians and Surgeons; the presentation was made by Dr. E. A. McCusker, president of the Saskatchewan Council, and Dr. Davison was present to receive his certificate personally.

Children (first marriage - Ollie and Gertrude -) surname Davison:

947 i. Evelyn[11] (Davison), b. Brantford, Ontario, May 7, 1912; m. Regina, Sask., by Archdeacon Irwin, March 7, 1935, Ralph A. Bailey, the son of James Bailey.

948 ii. Dorothy[11] (Davison), b. Borden, Sask., Oct. 13, 1918; m. April 19, 1940, Duncan Allen.

881

I. John; II. Samuel; III. John; IV. John; V. Paul; VI. Thaddeus; VII. Ransom; VIII. Alonzo Wells Hazelton; IX. Mary Amelia (Hazelton) Batchelor; X. Benjamin, Jr., Batchelor.

Benjamin[10] Batchelor, Jr., b. Brantford, Ontario, April 23, 1886; m. Hamilton, Ontario, August 6, 1912, by the Rev. H. Edgar Allen, in the Baptist parsonage, Linda Chute, who was b. Oct. 13, 1894, at Mt. Salem, Township of Malahide, Elgin County, Ontario. He was educated in the public schools of Brantford, and became an electrician. Reside in 1950, at 5 Hamilton Avenue, Echo Place, Brantford, Ontario.

Children (surname Batchelor):

949 i. Benjamin Adelbert[11] (Batchelor), b. Brantford, Ont., May 19, 1914; m. Evelyn Gertrude Blower.

950 ii. Bernice[11] Evone (Batchelor), b. Brantford, Ont., Jan. 24, 1921; m. James Saunders Dow.

951 iv. Gordon Keith[11] (Batchelor), b. Brantford, Ont., June 30, 1930.

882

I. John; II. Samuel; III. John; IV. John; V. Paul; VI. Thaddeus; VII. Ransom; VIII. Alonzo Wells Hazelton; IX. Mary Amelia (Hazelton) Batchelor; X. Mona Batchelor.

Mona[10] Batchelor, b. Brantford, Ontario, July 27, 1887; m. Brantford, Ont., by the Rev. C. W. Rose, pastor Park Baptist Church, June 1, 1911, Roy Maxwell Cook, the son of George Sinclair Cook and Esther Wright. Roy M. Cook resides 7 Browside Avenue, Toronto, Ont.

Mona was educated in the public schools of Brantford, and after taking a business course was engaged for some years in secretarial work in St. Catharines, Ont. She d. in Toronto, Ont. She d. in Toronto, Ont., Oct. 8, 1947

Child (surname Cook)

952 i. Mona Isobel[11] (Cook), b. Brantford, Ontario, Oct. 2, 1914; m. A. George Broomfield.

883

I. John; II. Samuel; III. John; IV. John; V. Paul; VI. Thaddeus; VII. Ransom; VIII. Alonzo Wells Hazelton; IX. Mary Amelia (Hazelton) Batchelor; X. Royal Earland Batchelor.

Royal Earland[10] Batchelor, b. Brantford, Ont., August 28, 1897; m. Brantford, Ontario, by the Rev. D. T. McClintock, October 18, 1917, Elva Pearl Lavery, who was b. in Dorking, Ont., Oct. 10, 1895, the daughter of Stewart Lavery and Sarah Ann Milner. Royal spent his boyhood in Brantford, removing first to Windsor, Ont., and then to Detroit, Mich., in 1921, where he was later naturalized. He enlisted in the Canadian Army, World War I, January, 1918; was wounded in August, 1918, and returned to Canada in 1919. Resides at 22557 Manor Drive, St. Clair Shores, Mich.

Child (surname Batchelor):

953 i. Donald[11] Stewart (Batchelor), b. Windsor, Ont., June 8, 1921. He became a U. S. citizen at the time his father Royal Earland was naturalized, after moving to Detroit, Mich., in 1921. After completing High School, Donald enlisted in the U. S. Marine Corps, March 3, 1942. He was killed in action May 19, 1943. His Death Certificate showed that it occurred at Bougainville in the Solomon Island District, south Pacific. His permanent citation for the Air Medal, not received by his parents until Sept. 1944, showed that he was a radio gunner serving with the Marine Torpedo - Bombing Squadron 143.

884

I. John; II. Samuel; III. John; IV. John; V. Paul; VI. Thaddeus; VII. Ransom; VIII. Alonzo Wells Hazelton; IX. Mary Amelia (Hazelton) Batchelor; X. Kenneth Graham Batchelor.

Kenneth[10] Graham Batchelor, b. Brantford, Ontario, April 16, 1905; electrician; m. Hamilton, Ontario, Aug. 19, 1927, Helen Catherine Doherty, who was b. in Brantford, Ont., July 13, 1911, the daughter of Herbert Basil Doherty and Ida Kitchen. Reside at 95 Peel Street, Brantford, Ont.

Children (surname Batchelor):

954 i. Ethel[11] Dolores (Batchelor), b. Brantford, Ont., June 11, 1928; m. Robert Joseph Pottruff

955 ii. Rosalyn[11] Leone (Batchelor), b. Brantford, Ont., June 16, 1930; m. Brantford, Ont., by the Rev. C. C. Boyter, formerly pastor Calvary Baptist Church, Brantford, latterly of Toronto, Ont., July 21, 1950, Douglas Robert Ladd, who was b. Brantford, Ont., Nov. 3, 1929, the son of Mrs. Isabel (Zedo) Ladd, Brantford Airport, Ont., and the late Reginald B. Ladd. Douglas Robert Ladd is weaver at the Slingsby Manufacturing Co., Brantford; before her marriage his wife was a telephone operator at the Bell Telephone Co. of Canada, for four years.

956 iii. Gertrude[11] Irene (Batchelor), b. Brantford, Ont., Sept. 12, 1931; m. Brantford, Ont., by the Rev. C. C. Boyter, Sept. 15, 1950, Walter James Alford, who was b. Brantford, Ont., Nov. 21, 1928, the son of James Arthur Alford and Gladys Burdett. Walter James Alford is a salesman for the Canadian Auto Accessories Corp. Like her sister Rosalyn Leone (above), Gertrude Irene for four years before her marriage was an operator at the Bell Telephone Company of Canada.

957 iv. Alan[11] Kenneth (Batchelor), b. Brantford, Ont., Dec. 9, 1932.

958 v. Loretta[11] Joyce (Batchelor), b. Brantford, Ont., July 10, 1934; in June, 1947, when she was not quite 13 years old, she passed the Entrance Examination, with honors, without having to write the examination. This after only one year in the Darling St. School, Brantford. Her previous schooling had been in the Echo Place School, Brantford Township, Brant County, Ont.

885

I. John; II. Samuel; III. John; IV. John; V. Paul; VI. Thaddeus; VII. Ransom; VIII. Alonzo Wells Hazelton; IX. Clarissa (Hazelton) (Chapman) Snow; X. Wilbur Mendelssohn Chapman.

Wilbur[10] Mendelssohn Chapman, b. Brantford, Ontario, Feb. 12, 1883; m. Lucas County, Ohio, by the Rev. Talmer R. Smith, Sept. 21, 1918, Mattie Malosh, who was b. Oct. 12, 1889, the daughter of Michael Leneau and Augusta Leneau. Mattie died at Rosedale Gardens, Plymouth, Mich., March 22, 1946; buried in Lansing, Mich. Wilbur M. Chapman received his education in the public schools of Brantford, Ont., and Lansing, Mich.; he was employed as clerk and timekeeper at H. Scherer & Co., Detroit, Mich.; then for many years was cost accountant and in charge of purchases and supplies for the Douglas & Lomason Co., Detroit. He d. in Harper Hospital, Detroit, Mich., June 24, 1946; buried in Lansing, Mich. For some years prior to his death, his family had lived at Rosedale Gardens, Plymouth, Mich.

Child (surname Chapman):

959 i. Wilbur[11] Carl (Chapman), b. Detroit, Mich., July 28, 1921; single; residing in 1949 at 700 N. E. 87th Street, Miami 38, Florida.

889

I. John; II. Sameul; III. John; IV. John; V. Paul; VI. Thaddeus; VII. Ransom; VIII. Alonzo Wells Hazelton; IX. Marshal Wells Hazelton; X. Lloyd Clarence Hazelton.

Lloyd[10] Clarence Hazelton, b. Brantford, Ont., at 46 Alfred Street, May 5, 1895; linotype operator, editor and publisher of "The Printing Review of Canada" (Montreal, Quebec); enlisted with the 84th Battalion, Canadian Army, World War I; severely wounded with the 75th Battalion; returned on July 6, 1917; m. in London, Ont., by the Rev. M. Roy, Sept. 15, 1921, Dorothy Louise Gayfer, the daughter of John Ernest Gayfer and Mildred Sudworth, of Ingersoll, Ont. Resides at 15 Church Hill, Westmount, Quebec.

Children (surname Hazelton):

960 i. Mildred[11] Elizabeth (Hazelton), b. Toronto, Ont., Sept. 2, 1922; m. Montreal, Quebec, Nov. 27, 1948, John Whyte Thomson.

961 ii. Beverly[11] Louise (Hazelton), b. Montreal, Que., Jan. 15, 1925; m. August 8, 1944, William Stanley Steele.

962 iii. Carmen[11] Gayfer (Hazelton), b. St. Lambert, Que., Aug. 2, 1929; single; educated at Ontario Ladies College, Whitby, Ont.

890

I. John; II. Samuel; III. John; IV. John; V. Paul; VI. Thaddeus; VII. Ransom; VIII. Alonzo Wells Hazelton; IX. Marshall Wells Hazelton; X. Mildred Bernice Hazelton.

Mildred[10] Bernice Hazelton, b. Brantford, Ont., Nov. 30, 1899; m. Lansing, Mich., by the Rev. Donald T. Grey, Dec. 23, 1922, Dr. John Edgar Hesson, dentist, who was b. Stratford, Ont., Feb. 28, 1899, the son of John Hesson and Mrs. John (Fleming) Hesson, Sault Ste. Marie, Ont.
Res. 540 Sunderland Avenue, Calgary, Alberta.

Their Children (surname Hesson):

963 i. John[11] Richard (Hesson), b. Calgary, Alberta, Oct. 23, 1923; m. Calgary, Alberta, by the Rev. S. J. Parsons , Nov. 10, 1950, Grethe Margaret Gottfredson, who was b. Princeton, British Columbia, Oct. 22, 1931, the daughter of Peter Gottfredson and Else Jensen. Res. 9020-89th Street, Edmonton, Alberta.

964 ii. William[11] Gerald (Hesson), b. Calgary, Alberta, Oct. 24, 1924; m. Calgary, Alberta, by the Rev. H. E. D. Ashford, Aug. 30, 1946, Margaret Louise Barclay, who was b. Vancouver, British Columbia, Nov. 10, 1926, the daughter of Clare Barclay and Marguerite Susan (Courtice) Barclay.

891

I. John; II. Samuel; III. John; IV. John; V. Paul; VI. Thaddeus; VII. Ransom; VIII. Alonzo Wells Hazelton; IX. James Hazelton; X. Harold Knecht Hazelton.

Harold[10] Knecht Hazelton, b. Buffalo, N. Y., Jan. 10, 1898; m. Batavia, Ill., May 17, 1919, by the Rev. Miller, Olga Peterson, who was b. Batavia, Ill., Nov. 18, 1898. Reside at 6 Van Nortwick Ave., Batavia, Ill.

Children (surname Hazelton):

965 i. Wilbur[11] R. (Hazelton), b. Batavia, Ill., Nov. 16, 1919; d. Batavia, June 23, 1922; burial Batavia.

966 ii. Harold[11] James (Hazelton), b. Batavia, Ill., Aug. 18, 1921; Lt. (J.G.) USNR Air Force Oct. 1942 - April 1946; m. Rosalind Iverson.

967 iii. John[11] Calvin (Hazelton), b. Geneva, Ill., March 19, 1925; Seaman 1/c U.S.N. Sept. 1942 - March 1946; m. Lorraine Fountaine, May 5, 1950, at Wheaton, Ill.

968 iv. Donna[11] Mae (Hazelton), b. Geneva, Ill., Sept. 5, 1927; m. Roy J. O'Neil, June 10, 1950, atAurora, Ill. He was b. Aurora, Ill., March 3, 1926, the son of Roy J. O'Neil and Caroline Smith.

892

I. John; II. Samuel; III. John; IV. John; V. Paul; VI. Thaddeus; VII. Ransom; VIII. Alonzo Wells Hazelton; IX. James Hazelton; IX. James Hazelton; X. Gordon Voigt Hazelton.

Gordon[10] Voigt Hazelton, b. Freeport, Ill., Feb. 23, 1900; m. Wheaton, Ill., by the Rev. S. T. Ford, January 31, 1924, Edna Mae Jones, who was b. Wauconda, Ill., April 2, 1903, the daughter of Alvin and Minnie Jones.

Children (surname Hazelton):

969 i. Richard[11] Gordon (Hazelton), b. St. Charles, Ill., Nov. 26, 1924; S C 2/c U.S.N. Dec. 1942 - Feb. 1946; m. 1st Fresno, California, January , 1946, Lorna Triplett. Richard Gordon Hazelton m. 2nd Racine, Wis., Feb. 25, 1950, Marion Hjortness, who was b. Racine, Wis., Jan. 24, 1929, the daughter of Einar Lauritz Hjortness and Othelia Marie Mortensen.

970 ii. Shirlee[11] Eda (Hazelton), b. St. Charles, Ill., Dec. 15, 1930.

895

I. John; II. Samuel; III. John; IV. John; V. Paul; VI. Thaddeus; VII. Ransom; VIII. James Wellington Hazelton; IX. Charles Wallace Hazelton; X. Marzetta Susan Hazelton.

Marzetta[10] Susan Hazelton was born in , July 12, 1888; m. Lansing, Mich., July 14, 1906, Jacob C. Neumann, who was b. in , , 1 , the son of Neumann and

Children (surname Neumann):

971 i. Ralph[11] (Neumann), b. Lansing, Mich., May 28, 1907; single; d. in , March , 1929.

972 ii. Harrison[11] Hazelton (Neumann), b. Lansing, Mich., February 21, 1914; m. Lansing, Mich., June 2, 1939, Betty Geraldine Cushman, who was b. in , ,19 , the daughter of Cushman and

973 iii. Russell[11] Charles (Neumann), b. Lansing, Mich., Dec. 25, 1917; m. Lansing, Mich., Sept. 2, 1943, Jo Ann Gibb, who was b. in , , 19 , the daughter of Gibb and

896

I. John; II. Samuel; III. John; IV. John; V. Paul; VI. Thaddeus; VII. Ransom; VIII. James Wellington Hazelton; IX. Hattie Ida Elnora (Hazelton) Turner; X. Roy Hazelton Turner.

Roy[10] Hazelton Turner was born in Fairbault, Minn., Sept. 14, 1891; m. Stillwater, Minn., ,19 , Minerva Norton, who was b. in , Nov. 4, 1893, the daughter of Norton and

Children (surname Turner):

974 i. Stanley[11] Norton (Turner), b. in , Sept. 4, 1921.

975 ii. William[11] James (Turner), b. in , Aug. 18, 1926.

897

I. John; II. Samuel; III. John; IV. John; V. Paul; VI. Thaddeus; VII. Ransom; VIII. James Wellington Hazelton; IX. Maud (Hazelton) Parmenter; X. Vernon Orla Parmenter.

Vernon[10] Orla Parmenter was b. Detroit, Mich., October 28, 1908; m. in , Sept. 2, 1933, Willa Jane Forsythe, who was b. in , ,19 , the daughter of Forsythe and
Res. in Sept. 1949 next door to his mother, Mrs. Maud (Hazelton) Parmenter 28085 Six Mile Road, Detroit, Mich.

Children (surname Parmenter):

976 i. Bruce[11] Robert (Parmenter), b. Nov. 1934, at Detroit, Mich.

977 ii. Louise[11] L. (Parmenter), b. Detroit, Mich., Dec. 10, 1937.

978 iii. William[11] Edward (Parmenter), b. Detroit, Mich., July 9, 1939.

979 iv. Vivian[11] Orlene (Parmenter), b. Detroit, Mich., Dec. 18, 1940.

980 v. Dyna[11] Lea (Parmenter), b. Detroit, Mich., March 8, 1942.

981 vi. Thomas[11] Alexander (Parmenter), b. Detroit, Mich., May 27, 1945.

898

I. John; II. Samuel; III. John; IV. John; V. Paul; VI. Thaddeus; VII. Ransom; VIII. James Wellington Hazelton; IX. Jesse Earl Hazelton; X. Arvilla Mary Hazelton.

Arvilla[10] Mary Hazelton was b. in Detroit, Mich., Aug. 2 , 1912; m. Detroit, Mich., Dec. 1, 1945, John Murphy, who was b. in , , 19 , the son of Murphy and

Children (surname Murphy):

982 i. Richard[11] (Murphy), b. Detroit, Mich., Nov. 5, 1946

983 ii. Joyce[11] (Murphy), b. Detroit, Mich., Feb. 12, 1948

902

I. John; II. Samuel; III. John; IV. John; V. Paul; VI. Thaddeus; VII. Ransom; VIII. Susan (Hazelton) Frink; IX. Emma (Frink) Wilson; X. Harold L. Wilson.

Harold[10] L. Wilson was born Delhi Township, Ingham County, Michigan, August 22, 1896; m. Windsor Township, Eaton County, Mich., June , 1920, Iva Burke, who was b. Clinton County, Mich., June 3, 1898, the daughter of Edw. Burke and Mary Knaup. Res. in 1949 on old Frink farm, Delhi Township.

Child (surname Wilson):

984 i. Harvey[11] L. (Wilson), b. hospital, Lansing, Mich., Feb. 27, 1921; m. Oakland, California, May 1, 1945, Shirley Steinmeyer, who was b. in , , 19 , the daughter of Steinmeyer and In Oct. 1949, res. in California.

903

I. John; II. Samuel; III. John; IV. John; V. Paul; VI. Thaddeus; VII. Ransom; VIII. Susan (Hazelton) Frink; IX. Emma (Frink) Wilson; X. Louise Wilson.

Louise[10] Wilson was b. Delhi Township, Ingham County, Mich., May 23, 1901; m. Lansing, Mich., August , 1920, Fred A. David, who was b. Lansing, Mich., May 8, 1899, the son of Peter David and Ellen Gill. Living in 1949 in Lansing, Mich.

Children (surname David):

985 i. Margaret[11] (David), b. Lansing, Mich., June 22, 1922; m. Windsor, Ontario, Canada, Dec. 25, 1940, Richard J. Pilley, who was b. in , , 19 , the son of Pilley and Res. in 1949, in Lansing, Mich.

986 ii. Thomas[11] (David), b. Lansing, Mich., Sept. 28, 1924; killed in an auto accident, Clinton County, Mich., June 23, 1946.

904

I. John; II. Samuel; III. John; IV. John; V. Paul; VI. Thaddeus; VII. Lovisa A. (Hazelton) Cutler; VIII. Harriet Lovisa (Cutler) Wood; IX. Herbert Cutler Wood; X. C. Madelyn Wood.

C. Madelyn[10] Wood, b. Morrisville, N. Y., Nov. 24, 1903; m. Sept. 28, 1938, Gelston Hardy, who was b. Philadelphia, Pa., July 9, 1900, the son of Thornton Hardy and Beulah Greenough. Res. 1950, at Westbourne, Alger Court, Bronxville, N. Y.

Child (surname Hardy):

987 i. Celinda[11] Jane (Hardy), b. New York, N. Y., April 29, 1941.

TWELFTH GENERATION

908

I. John; II. Samuel; III. John; IV. John; V. Paul; VI. Thaddeus; VII. Ransom; VIII. Angeline (Hazelton) Beal; IX. Lorenzo Beal; X. Lowell Mason Beal; XI. Elton Ray Beal.

Elton[11] Ray Beal, b. Carhtage, N. Y., Feb. 8, 1897; m. East Boston, Mass., Oct. 8, 1921, Esther Patten Smith, who was b. East Boston, Mass., Sept. 23, 1897, the daughter of George Leon Smith and Mabel Abbie Patten

Children (surname Beal):

988 i. Natalie[12] Brooks (Beal), b. East Boston, Mass., Dec. 10, 1922.

989 ii. Barbara[12] Newman (Beal), b. Burlington, Vermont, June 19, 1925.

909

I. John; II. Samuel; III. John; IV. John; V. Paul; VI. Thaddeus; VII. Ransom; VIII. Angeline (Hazelton) Beal; IX. Lorenzo Beal; X. Elton Beal; XI. Mary Gertrude Beal.

Mary[11] Gertrude Beal was b. in Smiths Falls, Lanark County, Ont., Dec. 24, 1917; m. Trenton, Ont., July 17, 1945, Ralph Lindley Dorland, who was b. in , , 19 , the son of Dorland and

Children (Dorland):

990 i. John[12] Lindley (Dorland), b. Picton, Ont., Sept. 8, 1946.

991 ii. Jane[12] Ann (Dorland), b. Belleville, Ont., Dec. 5, 1949.

910

I. John; II. Samuel; III. John; IV. John; V. Paul; VI. Thaddeus; VII. Ransom; VIII. Angeline (Hazelton) Beal; IX. Lorenzo Beal; X. Elton Beal; XI. Elton Taylor Beal.

910

Elton[11] Taylor Beal was b. Toronto, Ont., Feb. 18, 1919; m. 1st in Dalton-in-Furness, Lancashire, England, May 27, 1945, Mabel Ditchfield; she died there June 30, 1946. Elton Taylor Beal married 2nd Carleton Place, Lanark County, Ont., June 15, 1949, Bernice Phillips, who was b. in , , 19 , the daughter of Phillips and

Children (surname Beal):

By first marriage:

992 i. Michael[12] Andrew (Beal), b. Dalton-in-Furness, Lancashire, England, March 23, 1946.

By second marriage:

993 ii. Ronald[12] Philip (Beal), b. Newmarket, Ont., June 15, 1950.

912

I. John; II. Samuel; III. John; IV. John; V. Paul; VI. Thaddeus; VII. Ransom; VIII. Angeline (Hazelton) Beal; IX. Lorenzo Beal; X. Elton Beal; XI. Ruth Audrey Beal.

Ruth[11] Audrey Beal was born in Toronto, Ont., Aug. 12, 1922; m. Toronto, Ont., January 6, 1945, William E. Large, who was b. in , , 19 , the son of Large and

Child (surname Large):

994 i. Donald[12] Paul (Large), b. Newmarket, Ont., October 4, 1949.

913

I. John; II. Samuel; III. John; IV. John; V. Paul; VI. Thaddeus; VII. Ransom; VIII. Angeline (Hazelton) Beal; IX. Lorenzo Beal; X. Elton Beal; XI. John Charles Beal.

John[11] Charles Beal was b. in Toronto, Ont., August 15, 1925; m. Toronto, Ont., June 25, 1947, Jean Wild who was b. in , 19 , the daughter of Wild and

Child (surname Beal):

995 i. David[12] Edmund (Beal), b. Toronto, Ont., March 12, 1949.

915

I. John; II. Samuel; III. John; IV. John; V. Paul; VI. Thaddeus; VII. Ransom; VIII. Angeline (Hazelton) Beal; IX. Lorenzo Beal; X. Robert Hugh Beal; XI. Ernest Stewart Beal.

Ernest[11] Stewart Beal, b. Hamilton, Ont., Oct. 28, 1918; m. April 29, 1944, Rosemary Stewart.

Child (surname Beal):

996 i. Stewart[12] Beal, b. Cowichan Bay, British Columbia, May 12, 1947.

916

I. John; II. Samuel; III. John; IV. John; V. Paul; VI. Thaddeus; VII. Ransom; VIII. Angeline (Hazelton) Beal; IX. Lorenzo Beal; X. Robert Hugh Beal; XI. Robert Clyde Beal.

Robert[11] Clyde Beal, b. Hamilton, Ont., Feb. 1, 1921; m. Hamilton, Ont., April 30 1945, Audrey Gibson.

Children (surname Beal):

997 i. Barbara[12] (Beal), b. Oakville, Ontario, May 16, 1947.

998 ii. Margaret[12] Marion (Beal), b. Edmonton, Alberta, Canada, Sept. 3, 1950.

918

I. John; II. Samuel; III. John; IV. John; V. Paul; VI. Thaddeus; VII. Ransom; VIII. Angeline (Hazelton) Beal; IX. Lorenzo Beal; X. Stewart Beal; XI. Robert S. Beal.

The Rev. Robert[11] S. Beal was born in Montreal, Quebec, April 2, 1921; married Westmount, Quebec, May 17, 1947, Betty Endersby, who was born in , , 19 , the daughter of Endersby and

Child (surname Beal):

999 i. Barbara[12] Elizabeth (Beal), b. Westmount, Quebec, Jan. 10, 1949.

932

I. John; II. Samuel; III. John; IV. John; V. Paul; VI. Thaddeus; VII. Ransom; VIII. Alonzo Wells Hazelton; IX. Adelia (Hazelton) Yule; X. William Henry Porter Yule; XI. Blanche Elizabeth (Yule) Bozak.

Blanche[11] Elizabeth Yule, b. Schenectady, N. Y., May 6, 1904; and lived there about one year when the family moved to Brantford, Ont.; in 1910 another move was made to a homestead north of Elstow, Saskatchewan. This was a new settlement and no school had been built. A school was built in 1913, and named Sleaford. Owing to weather conditions and lack of good roads, the school year lasted from April 1st until Nov. 1st. In 1918, the family moved to a farm on the edge of Elstow where Blanche took grades 7, 8, 9 and 10; then out of school a year; and then went to Saskatoon, Sask., for grade 11 and the first half of the normal course which lasted from September until December. She taught for a year and a half before finishing the normal course from January until April. From then until June 1934 she taught in various country points in Saskatchewan. She taught at Elstow 1923
Lintlaw 1924 (fall term)
Eston 1925-1927

Luseland 1927-1928
Keppel 1928-1930
Carruthers 1930-1934.

She married North Battleford, Sask., by the Rev. McCutcheon, January 3, 1934, George William Bozak, who was b. at Nowasalica (Post Office Roznow - nearest railroad station Zablotiw), Province of Galicia, Austria - (now Ukraine), Nov. 22, 1898; his parents lived on a small farm, and George was sent to school for a few years and then went to work in the mines for one year. His father came to Canada in 1908 and worked in the coal mines near Estevan, Sask. It was planned that the father would send for the family one by one. George was the first to come in 1913 and came by himself. He worked with his father in the mines. After being in Canada only a few months his father took sick and was told he had only a few months to live so he decided to go back to Austria and left George in Canada. The father lived two weeks after he reached home. George got a job with a construction company on the railroad. Here he met a man by the name of Robert Creelman who asked George to go and stay the winter with them, and although they had five small children he was welcome. He tried to help them as much as possible and during the winters was sent to school as he could not speak English. From then on George considered the Creelmans as his foster parents. The Creelmans lived in Souris, Manitoba, and George made his home with them for four years. In 1917 he joined the Canadian Army, spending a portion of the time in Winnipeg, Man., and the balance in England. In 1919 he came back to Canada and as the Creelmans had moved to Carruthers, Sask., George went there. He worked at any job that he could find. It might be stated here that really the only help he had in learning the art of cooking was from Mrs. Creelman. He has never had a course of any kind in it, and yet he is considered an excellent cook, particularly in pastries and meat.

After his marriage to Blanche Elizabeth Yule she taught school until the end of June, 1934, while George worked on a farm. They bought a store business in Carruthers, Sask., and stayed there until October, 1937. George started to work with W. C. Wells Construction Company in June, 1937, and was sent as cook to Fort Resolution, North West Territories for four months. They moved to Vancouver, B. C., in Oct. 1937 and bought another store business, and sold it in 1938. By this time George had gone to Goldfields, Sask., to work again for W. C.Wells, so the family returned to Saskatoon, Sask. George worked at various places for W. C. Wells, usually spending a few months at each job. Building airports and roads were some of their jobs and the home was made in Saskatoon. In 1947, the Wells Construction Company received the contract for building a dirt-fill dam at Spring Coulee, Alberta, and the family moved there.

Child (surname Bozak):

1000 i. Muriel[12] Georgina (Bozak), b. Carruthers, Sask., March 3, 1935.

933

I. John; II. Samuel; III. John; IV. John; V. Paul; VI. Thaddeus; VII. Ransom; VIII. Alonzo Wells Hazelton; IX. Adelia (Hazelton) Yule; X. William Henry Porter Yule; XI. Howard Carlyle Yule.

Howard Carlyle[11] Yule, b. Brantford, Ont., Oct. 31, 1910; m. 1st Winnipeg, Man., Dec. 6, 1935, Beth Torbert, who was b. in Balbeggie, Scotland, Oct. 10, 1910; she d. The Pas, Man., Oct. 18, 1936; buried in Saskatoon, Sask.; Howard

Carlyle m. 2nd Moosejaw, Sask., Oct. 13, 1938, in St. Johns Church, by the Rev. Canon Western, Kay Leeves, who was b. in Moosejaw, Sask., Oct. 18, 1912, the daughter of David Frank Leeves, (who was b. Kent, England, May 25, 1871) and Caroline Jarvis, who was b. in Sussex, England, May 20, 1875. Howard Carlyle attended public school, Elstow, Sask., grades 1 to 6; Buena Vista School, Saskatoon, Sask., grades 7 and 8; Nutana Collegiate, Saskatoon, Sask., grades 9 and 10.

The world was thrilled in May, 1927, by the first non-stop flight by airplane from New York to Paris made by Charles A. Lindberg, and Carlyle determined to be an aircraft pilot. He worked part-time during grade 10, at Daylight Theater, Saskatoon, Sask., and started working full time at Daylight Theater at the age of seventeen.

Started flying lessons in 1928. Soloed same year at the age of 17, obtaining Private License at this time.

Transferred to Capitol Theater as Head Usher in 1929.

Left Theater in 1931 and took position with M. & C. Aviation Company, Saskatoon.

Chosen by the Dominion Government as one of 25 throughout the Dominion to receive an intensive training course in Toronto, Ontario, which he began in Sept. 1931 and completed in December, same year.

Barnstormed and bush flying for the M. & C. Aviation Company for four years, 1931 to 1935.

Years 1935 to 1937 spent flying for Tom Lamb at The Pas, Manitoba.

In 1937 accepted position with Prairie Airways, Moosejaw, Saskatchewan.

In 1938 with Prairie Airways flew on the first Saskatchewan mail and passenger route.

Moved to Regina, Sask., in 1939 - still with Prairie Airways, Ltd.

In 1940, transferred to Prairie Flying School, Ltd., as Operations Manager, under war-time Air Observers Schools. School in Regina known as #3 A.O.S.

In 1942 made assistant manager as Operations Manager, and spent time between #3 A.O.S. Regina and #3 A.O.S. Pearce, Alberta.

In 1943 #3 A.O.S. closed, and transferred to #5 A.O.S. Winnipeg, Man., - Operations Manager, remaining with #5 A.O.S. until 1945.

In 1946, established at Bapaume, Sask., owner of garage business and Imperial Oil Agency.

His wife, Kay (Leeves) Yule was in Prince Arthur School, Moosejaw, Sask., and grades 9 and 10, at Ross Collegiate, Moosejaw. Dec. 1927 (at 15 years of age) started work at McBeans Ltd., Departmental Store, Moosejaw, worked there three years. Accepted position with Bennings store for 2 years, and 2

years with Ladies Shop, Ltd. Transferred to Joyners Departmental Store and worked 3 years; left there to be married. All positions were continual employment.

Child: (surname Yule):

1001 i. Howard Keith[12] , (Yule), b. Moosejaw, Sask., Aug. 7, 1939.

938

I. John; II. Samuel; III. John; IV. John; V. Paul; VI. Thaddeus; VII. Ransom; VIII. Alonzo Wells; IX. Ezra; X. Flora May (Hazelton) Hagyard; XI. Isabell Flora Hagyard.

Isabell[11] Flora Hagyard, b. Brantford, Ont., Oct. 21, 1916; m. 1st Brantford, Ont., Sept. 2, 1933, Cecil Alvin Waugh; m. 2nd Brantford, Ont., May 17, 1941, Cecil Bailey Magrath.

Children (surname Magrath):

1002 i. Cecil[12] Thomas William (Magrath), b. Brantford, Ontario, May 16, 1944.

1003 ii. Darleen[12] Lynda Mae (Magrath), b. Brantford, Ontario, Aug. 23, 1946.

940

I. John; II. Samuel; III. John; IV. John; V. Paul; VI. Thaddeus; VII. Ransom; VIII. Alonzo Wells Hazelton; IX. Elias; X. Josie Grace (Hazelton) Carton; XI. John Hazelton Carton.

John[11] Hazelton Carton, b. East Tawas, Mich., October 20, 1906; lawyer; attorney for the Wolverine Insurance Company; m. Charlotte, Mich., by the Rev. R. L. Long, Nov. 7, 1936, Helen Shepherd, who was b. Toledo, Ohio, March 2, 1909. Reside in Lansing, Mich.

Child (surname Carton):

1004 i. John[12] Shepherd (Carton), b. Lansing, Mich; January 22, 1941.

941

I. John; II. Samuel; III. John; IV. John; V. Paul; VI. Thaddeus; VII. Ransom; VIII. Alonzo Wells Hazelton; IX. Elias; X. Josie Grace (Hazelton) Carton; XI. Edith Elizabeth Carton.

Edith Elizabeth[11] Carton, b. Lansing, Mich., June 10, 1912; m. Lansing, Mich., by Dr. Edwin Bishop, Oct. 3, 1936, Horace Alfred Sarvis, who was b. Stratford, Ontario, October 6, 1901, the son of William Henry Sarvis and Emily Jane Levett.

Child (surname Sarvis):

1005 i. Julie[12] Elizabeth (Sarvis), (adopted daughter), b. Detroit, Mich., May 3, 1943.

944

I. John; II. Samuel; III. John; IV. John; V. Paul; VI. Thaddeus; VII. Ransom; VIII. Alonzo Wells Hazelton; IX. Squire William Hazelton; X. Percy Byron; XI. Jane Marlett Hazelton.

Jane[11] Marlett Hazelton, was b. Pasadena, Calif., Sept. 5, 1929; m. Compton, Calif., by the Rev. Arthur Hobson, Dec. 28, 1947, Donald Malcolm Tanner, who was b. Clearwater, Calif., July 12, 1927, the son of Howard N. Tanner and Velma McFarlane.

Child (surname Tanner):

1006 i. Lorene[12] Dale (Tanner), b. Lynwood, Calif., June 16, 1949.

945

I. John; II. Samuel; III. John; IV. John; V. Paul; VI. Thaddeus; VII. Ransom; VIII. Alonzo Wells Hazelton; IX. Mary Amelia (Hazelton) Batchelor; X. Ethelfreda (Batchelor) Snider; XI. Frank Leonard Snider.

Frank Leonard[11] Snider, b. Brantford, Ont., August 17, 1905; m. Leone Ritchie.

Child (surname Snider):

1007 i. Beverly[12] (Snider), b.

948

I. John; II. Samuel; III. John; IV. John; V. Paul; VI. Thaddeus; VII. Ransom; VIII. Alonzo Wells Hazelton; IX. Mary Amelia (Hazelton) Batchelor; X. Gertrude (Batchelor) Davison; XI. Dorothy Davison.

Dorothy Davison, b. Borden, Sask., Oct. 13, 1918; m. Regina, Sask., by the Rev. Campbell, April 19, 1940, Duncan Allen.

Children (surname Allen):

1008 i. Donna[12] (Allen), b. May 23, 1942.

1009 ii. Linda[12] (Allen), b. June 2, 1945.

1010 iii. Robert[12] Duncan (Allen), b. Feb. 23, 1949.

949

I. John; II. Samuel; III. John; IV. John; V. Paul; VI. Thaddeus; VII. Ransom; VIII. Alonzo Wells Hazelton; IX. Mary Amelia (Hazelton) Batchelor; X. Benjamin Batchelor, Jr.; XI. Benjamin Adelbert Batchelor.

Benjamin Adelbert[11] Batchelor, b. Brantford, Ont., May 19, 1914; m. at Calvary Baptist Church parsonage, Brantford, Ont., April 4, 1936, by the Rev. M. C. Johnson, Evelyn Gertrude Blower, who was b. Brantford, Ont., October 28, 1915. Reside in April, 1950, at 20 Sarah Street, Brantford. He is a fireman in the Brantford Fire Dept.

Children (surname Batchelor):

1011 i. Kenneth Edward[12] (Batchelor), b. Brantford, Ont., Oct. 13, 1936.

1012 ii. Marilyn Diane[12] (Batchelor), b. Brantford, Ont., June 9, 1941.

1013 iii. David William[12] (Batchelor), b. Brantford, Ont., June 16, 1944.

950

I. John; II. Samuel; III. John; IV. John; V. Paul; VI. Thaddeus; VII. Ransom; VIII. Alonzo Wells Hazelton; IX. Mary Amelia (Hazelton) Batchelor; X. Benjamin Batchelor, Jr.; XI. Bernice Evone Batchelor.

Bernice[11] Evone Batchelor, b. Brantford, Ont., January 24, 1921; m. in the Dovercourt Presbyterian Church, Toronto, Ont., by the Rev. H. A. Berliss, July 15, 1944, James Saunders Dow, who was b. Toronto, Ont., Aug. 19, 1915. Reside at 50 Winona Drive, Toronto, Ont.

Child (surname Dow):

1014 i. Beverly Linda[12] (Dow), b. Toronto, Ont., Dec. 26, 1946.

954

I. John; II. Samuel; III. John; IV. John; V. Paul; VI. Thaddeus; VII. Ransom; VIII. Alonzo Wells Hazelton; IX. Mary Amelia (Hazelton) Batchelor; X. Kenneth Graham Batchelor; XI. Ethel Dolores Batchelor.

Ethel Dolores[11] Batchelor, b. Brantford, Ontario, June 11, 1928; m. in Calvary Baptist Church, Brantford, by the Rev. C. C. Boyter, Aug. 21, 1948, Robert Jeffrey Pottruff, who was b. in Paris, Brant County, Ontario, July 10, 1927, the son of Clarence Pottruff (farmer at Paris, Ontario) and Daisy Ann Folsetter.

Child (surname Pottruff):

1015 i. Richard[12] Alan (Pottruff), b. Paris, Ontario, August 29, 1949.

960

I. John; II. Samuel; III. John; IV. John. V. Paul; VI. Thaddeus; VII. Ransome; VIII. Alonzo Wells; IX. Marshall; X. Lloyd; XI. Mildred Elizabeth Hazelton.

Mildred[11] Elizabeth Hazelton, b. Toronto, Ontario, Sept. 2, 1922; m. Montreal, Quebec, Nov. 27, 1948, John Whyte Thomson, who was b. Vancouver, B.C., July 21, 1907, the son of James Arthur Thomson and Lillian Maude Anderson. Res. Montreal, Quebec.

Child (Surname Thomson):

1016 i. John[12] Anderson (Thomson), b. Montreal, Quebec, Jan. 21, 1950

1017 ii. Donald[12] Ross (Thomson), b. Montreal, Quebec, April 30, 1951

I. John; II. Samuel; III. John; IV. John; V. Paul; VI. Thaddeus; VII. Ransom; VIII. Alonzo Wells Hazelton; IX. Marshall Wells Hazelton; X. Lloyd Clarence Hazelton; XI. Beverly Louise Hazelton.

Beverly[11] Louise Hazelton, b. Montreal, Que., Jan. 15, 1925; m. Montreal, Que., by the Rev. Sydenham Lindsay, August 8, 1944, William Stanley Steele, who was b. Ottawa, Ont., June 15, 1920, the son of William Earle Steele and Nina Mae Strader.

Children (surname Steele):

1018 i. William David[12] (Steele), b. Ottawa, Ont., March 4, 1945.

1019 ii. Donna Dorothy[12] (Steele), b. Ottawa, Ont., April 18, 1946; (twin of Dianne Nina[12] (Steele).

1020 iii. Dianne Nina[12] (Steele), b. Ottawa, Ont., April 18, 1946; (twin of Donna Dorothy[12] Steele).

1021 iv. Deborah[12] Anne (Steele), b. Ottawa, Ont., Dec. 16, 1950.

964

I. John; II. Samuel; III. John; IV. John; V. Paul; VI. Thaddeus; VII. Ransom; VIII. Alonzo Wells Hazelton; IX. Marshall; X. Mildred Bernice (Hazelton) Hesson; XI. William Gerald Hesson.

William[11] Gerald Hesson, b. Calgary, Alberta, Oct. 24, 1924; m. Calgary, Alberta, Aug. 30, 1946, Margaret Louise Barclay, who was b. Vancouver, British Columbia, Nov. 10, 1926. Res. Calgary.

Children (surname Hesson):

1022 i. Elizabeth[12] Suzanne (Hesson), b. Calgary, Alberta, Jan. 9, 1948.

1023 ii. John[12] Barclay (Hesson), b. Calgary, Alberta, Oct. 7, 1949.

966

I. John; II. Samuel; III. John; IV. John; V. Paul; VI. Thaddeus; VII. Ransom; VIII. Alonzo Wells Hazelton; IX. James Hazelton; X. Harold Knecht Hazelton; XI. Harold James Hazelton.

Harold[11] James Hazelton, b. Batavia, Ill., Aug. 18, 1921; Lt. (J.G.) U.S.N.R. Air Force Oct. 1942-April 1946; m. Stanhope, Iowa, Aug. 2, 1947, Rosalind Iverson, who was b. Stanhope, Iowa, Aug. 4, 1924, the daughter of John I. Iverson and Matilda Lindquist.

Children (surname Hazelton):

1024 i. Nancy[12] Lee (Hazelton), b. Geneva, Ill., Nov. 9, 1948.

1025 ii. Sally[12] Lynn (Hazelton), b. Geneva, Ill., July 29, 1950.

967

I. John; II. Samuel; III. John; IV. John; V. Paul; VI. Thaddeus; VII. Ransom; VIII. Alonzo Wells Hazelton; IX. James Hazelton; X. Harold Knecht; XI. John Calvin Hazelton.

John[11] Calvin Hazelton, b. Geneva, Ill., March 19, 1925; Seaman 1/c USNR Air Force Oct. 1942-April 1946; m. Wheaton, Ill., May 5, 1950, Lorraine Fountaine, who was b. Chicago, Ill., Oct. 17, 1930, the daughter of John Frank Fountaine and Ann Elizabeth Shaltis.

Child (surname Hazelton:)

1026 i. Curtis[12] John Hazelton, b. Berwyn, Ill., Nov. 23, 1950; d. Berwyn, Ill., Nov. 24, 1950; lived only 24 hours.

968

I. John; II. Samuel; III. John; IV. John; V. Paul; VI. Thaddeus; VII. Ransom; VIII. Alonzo Wells Hazelton; James Hazelton; X. Harold Knecht Hazelton; XI. Donna Mae (Hazelton) O'Neil.

Donna[11] Mae Hazelton was born Geneva, Ill., Sept. 5, 1927; m. at Aurora, Ill., June 10, 1950, Roy J. O'Neil, who was b. Aurora, Ill., March 3, 1926, the son of Roy J. O'Neil and Caroline Smith.

Child (surname O'Neil):

1027 Kevin[12] Roy (O'Neil), b. South Bend, Indiana, March 10, 1951

972

I. John; II. Samuel; III. John; IV. John; V. Paul; VI. Thaddeus; VII. Ransom; VIII. James Wellington Hazelton; IX. Charles Wallace Hazelton; X. Marzetta Susan (Hazelton) Neumann; XI. Harrison Hazelton Neumann.

Harrison[11] Hazelton Neumann was born in Lansing, Mich., Feb. 21, 1914; m. in Lansing, Mich., June 2, 1939, Betty Geraldine Cushman, who was b. in , , 19 , the daughter of Cushman and

Children (surname Neumann):

1028 i. Karen[12] Rae (Neumann), b. Lansing, Mich., April 7, 1942.

1029 ii. Kirk[12] (Neumann), b. Royal Oak, Mich., May 30, 1946.

973

I. John; II. Samuel; III. John; IV. John; V. Paul; VI. Thaddeus; VII. Ransom; VIII. James Wellington Hazelton; IX. Charles Wallace Hazelton; X. Marzetta Susan (Hazelton) Neumann; XI. Russell Charles Neumann.

Russell[11] Charles Neumann was born in Lansing, Mich., Dec. 25, 1917; married in Lansing, Mich., Sept. 2, 1943, Jo Ann Gibb, who was born in , , 19 , the daughter of Gibb and

Children (surname Neumann):

1030 i. Russell, Jr.[12] (Neumann), born Houston, Texas, Aug. , 1945.

1031 ii. Ronald[12] (Neumann), born Lansing, Mich., March , 1947.

I N D E X E S

INDEX I.

DESCENDANTS OF ROBERT HAZELTON

Early Ancestor Robert Hazelton and his wife Ann Hazelton

(All with the Surname Hazelton.)

	Position No.		Position No.
Abigail	42A	John	91
Abigail	43A	John	96
Abigail C.	200	John	199
Abraham	5	Jonathan	26
Abraham	24	Joseph Hall	201 1/3
Amos	43B	Mary	4
Anna	1	Mary	19
Becky	197	Mary	42A
Bethiah	23	Mary	90
Bille	94	Mercy	2
Bille	201 2/3	Mehitable	25
David	3	Nancy (Ann)	201
Deliverance	6	Polly	198
Deliverance	8	Richard	22
Eben	92	Richard	39
Elizabeth	7	Robert	9
Elizabeth	21	Robert	20
Ephraim	38	Samuel	89
Gersham	10	Sarah	95
James	45	Thomas	40
James	93	William	44
John	41		

INDEXES

INDEX II.

DESCENDANTS OF JOHN HAZELTON

A.

	Position No.
Allen, Donna	1008
" Linda	1009
Allen, Robert Duncan	1010

B.

	Position No.
Batchelor, Alan Kenneth	957
" Benjamin, Jr.	881
" Benjamin Adelbert	949
" Bernice Evone	950
" David William	1013
" Donald Stewart	953
" Ethel Dolores	954
" Ethelfreda	879
" Gertrude	880
" Gertrude Irene	956
" Gordon Keith	951
" Kenneth Edward	1011
" Kenneth Graham	884
" Loretta Joyce	958
" Marilyn Diane	1012
" Mona	882
" Rosalyn Leone	955
" Royal Earland	883
Beal, Alonzo	782
" Barbara	997
" Barbara Elizabeth	999
" Barbara Newman	989
" Barzillai	787
" Beatrice Maud	856
" Betty	930
" Catherine Malvina	786
" Charles Melvin	859
" David	914
" David Edmund	995
" Donald	919
" Edmond	855
" Elmer Barzilla	861
" Elton	850
" Elton Ray	908
" Elton Taylor	910
" Emily Ellen	925
" Ernest Stewart	916
" Estella May	849
" Frank Alena (Lena)	847
Beal, George	920
" George Ransom	853
" Hannah	784
" Herbert	857
" Ida	845
" James Hamilton	785
" John Charles	913
" Kenneth Alexander	854
" Lorenzo	783
" Lowell Mason	846
" Lucinda	778
" Lyle	928
" Margery	911
" Margaret Marion	998
" Marion Constance	917
" Mary Gertrude	909
" Mary Susan	921
" Melvin	781
" Michael Andrew	992
" Miriam	779
" Nancy Estelle	922
" Natalie Brooks	988
" Ransome	780
" Robert	927
" Robert Clyde	916
" Robert Hugh	851
" Robert S.	918
" Ronald	929
" Ronald Philip	993
" Roy	848
" Ruth Audrey	912
" Stewart	852
" Stewart	996
" William Winnifred	860
Bozak, Muriel Georgina	1000

C.

		Position No.
Carton,	Edith Elizabeth	941
"	John Hazelton	940
"	John Shepherd	1004
Chapman,	Elizabeth	808
"	Emma	806
"	Ernest Carl	887
"	George, Jr.,	803
"	Joseph	804
"	Leslie Earl	886
"	Minnie Ivey	809
"	Sarah	807
Chapman,	Wilbur Carl	959
"	Wilbur Fisk	805
"	Wilbur Mendelssohn	885
Cook,	Mona Isobel	952
Cutler,	Harriet Lovisa	775
"	Mary A.	776
"	Mercy J.	774
"	Squire	773

D.

David,	Margaret	985
"	Thomas	986
Davis,	Clarence	926
"	Elton	858
Davison,	Dorothy	948
"	Evelyn	947
Dorland,	Jane Ann	991
"	John Lindley	990
Dow,	Beverly Linda	1014

F.

Fisher,	Wellington	810
Frink,	Emma (Emeline)	837
"	Mary Elida	836

H.

Hagyard,	Cecil Robert Ezra	934
"	Edna Hazel	937
"	Isabelle Flora	938
"	Lawrence John	936
"	Norman Judson	935
Hardy,	Celinda James	987
Hazelton,	Aaron	822
"	Abigail	89
"	Abner	30
"	Adelia	788
"	Alonzo	789
"	Alonzo Vining	872
"	Alonzo Vining	939
"	Alonzo Wells	761
"	Alpheus	162
"	Angeline	760
"	Antoinette	815
"	Araminta	817
Hazelton,	Arvilla May	898
"	Asa	93
"	Asa B.	753
"	Benjamin	297 1/6
"	Benjamin	751
"	Beriah	161
"	Beverly Louise	961
"	Carmen Gayfer	962
"	Catharine	762
"	Charles F.	534 4/5
"	Charles H.	692 4/6
"	Charles Henry	799
"	Charles Wallace	830
"	Charlotte Content	754
"	Charlotte	768
"	Clarence	823
"	Clarissa	794
"	Cornelia	759
"	Curtis John	1026
"	Daniel	31

		Position No.
Hazelton,	Deborah	6
"	Donald Spencer	875
"	Donna Mae	968
"	Edith	874
"	Edna May	878
"	Edward Rossel	893
"	Elias	791
"	Elisha	159
"	Elizabeth	90
"	Elizabeth	813
"	Elizabeth	894
"	Elizabeth A.	692 2/6
"	Elizabeth	763
"	Elsie	829
"	Elwood Judson	869
"	Emmeline	767
"	Ezra	790
"	Flora May	868
"	Frederick Howard	876
"	Frederick William	692 5/6
"	Gordon Voigt	892
"	Grace	828
"	Harold James	966
"	Harold Knecht	891
"	Harriet	750
"	Hattie Ida Elnora	831
"	Heman	297 5/6
"	Heman	766
"	Hepsibah	11
"	Herbert S.	692 1/6
"	James	798
"	James Wellington	770
"	Jane	96
"	Jane E.	534 3/5
"	Jane Marlett	944
"	Jennie Pearl	835
"	Jessie Earl	834
"	Joan (Auter)	1
"	John	1
"	John	4
"	John	9
"	John	29
" "	John	92
"	John	154
"	John	297 3/6
"	John	811
"	John Ashton	942
"	John Calvin	967
"	John Lincoln	796
"	Josie Grace	873
"	Katie	814
"	Lewis	765

		Position No.
Hazelton,	Lloyd Clarence	889
"	Lovisa A.	297 6/7
"	Lucinda	534 2/5
"	Margaret	821
"	Marshall Wells	795
"	Mary	3
"	Mary	158
"	Mary	764
"	Mary Amelia	793
"	Marzetta Susan	895
"	Maud	832
"	Mehitabel	32
"	Mehitable	97
"	Melissa	769
"	Melissa	825
"	Mildred Bernice	890
"	Mildred Elizabeth	960
"	Myrtle	826
"	Nancy Lee	1024
"	Nathaniel	5
"	Nathaniel	12
"	Nellie	833
"	Norman Wells	888
"	Ollie Aaron	870
"	Ordway Timothy	692 3/6
"	Paul	87
"	Paul	157
"	Percy Byron	877
"	Peter	94
"	Peter	812
"	Rachel	88
"	Ransom	297 2/6
"	Ransom	752
"	Ransome	818
"	Richard Gordon	969
"	Royal	156
"	Ruby	824
"	Ruth	899
"	Samuel	2
"	Samuel	7
"	Samuel	10
"	Samuel	820
"	Sally Lynn	1025
"	Sarah	7
"	Sarah	816
"	Sarah Jane	797
"	Sarah	758
"	Shirlee Eda	970
"	Silas	91
"	Simon Dunham	756
"	Solomon	164
"	Squire	297 4/6

		Position No.
Hazelton,	Squire William	793
"	Stephen	163
"	Submit	160
"	Susan	772
"	Thaddeus	155
"	Thaddeus	755
"	Thaddeus	771
"	Thaddeus	827
"	Virginia	900
"	Wilbur R.	965
"	William	819
Large,	Donald Paul	994
Magrath,	Cecil Thomas William	1002
"	Darleen Lynda Mae	1003
Murphy,	Joyce	983
Neumann,	Harrison Hazelton	972
"	Karen Rae	1028
"	Kirk	1029
"	Ralph	971
O'Neil,	Kevin Roy	1027
Osborne,	Cynthia	842
Parmenter,	Bruce Robert	976
"	Dyna Lee	980
"	Louise L.	977
"	Thomas Alexander	981
"	Vernon Orla	897
"	Vivian	979
Sarvis,	Julie Elizabeth	1005
Sayles,	Dorothy	923
Sayles,	Florence	924
Smith,	Catharine	802
"	James A.	800
"	John H.	801
Snider,	Beverly	1007

		Position No.
Hazelton,	William Frederick	943
"	William L. P.	757
"	William Patrick	534 1/5
Hesson,	Elizabeth Suzanne	1022
"	John Barclay	1023
"	John Richard	964
"	William Gerald	963

L.

M.

Murphy,	Richard	982
Myles,	Edna	871

N.

Neumann,	Ronald	1031
"	Russell Charles	973
"	Russell, Jr.	1030

O.

Osborne,	Frank	841
"	Mary	840

P.

Parmenter,	William Edward	978
Parney,	Alonzo	843
"	Elva	844
Pottruff,	Richard Alan	1015

S.

Snider,	Frank Leonard	945
"	Lorne Batchelor	946
Sweet,	Charles	777
Steele,	Deborah Ann	1021
"	Dianne Nina	1020
"	Donna Dorothy	1019
"	William David	1018

		Position No.
Tanner,	Lorene Dale	1006
Taylor,	George	907
"	Leone	906
"	Lloyd	905
Turner,	Roy Hazelton	896

W.

Wilson,	Agnes S.	901
"	Harold L.	902
"	Harvey L.	984
"	Louise	903

Y.

Yule,	Arthur Edwin	863
"	Blanche Elizabeth	932
"	Fay Adelia	867
"	Herbert Bigelow	931
"	Howard Carlyle	933

T.

		Position No.
Turner,	Stanley Norton	974
"	William James	975
Thomson,	Donald Ross	1017
"	John Anderson	1016

W.

Wood,	C. Madelyn	904
"	Ellen M.	838
"	Herbert Cutler	839

Y.

Yule,	Howard Keith	1001
"	John Herbert James	865
"	Robert Wells	862
"	Rose Elizabeth	866
"	William Henry Porter	864

I N D E X III.

PERSONS BEARING OTHER NAMES.

A.

	Page
Abrey	60
Adams	30
Aldridge	11
Alford	72
Alger	30
Allen	15,36,70,83
Ames	31
Anderson	84
Annas	30
Archer	36
Atwood	5
Auld	48,59
Auter	6

B.

Bailey	70
Baird	12,17
Baker	69
Barber	38,39,47
Barclay	73,85
Barnard	18
Barnhard	16
Bartlett	5
Batchelor	40,53
Batson	46
Beal	35,36,38,43
Beckwith	33
Belknap	14
Bell	48,59
Bellhouse	39
Belt	48,60
Bigelow	51,62
Bishop	36,39
Black	20
Blair	30
Blower	70,83
Boehmer	59
Bozak	62,79,80
Braman	33
Brigham	19
Brooks	30
Broomfield	71
Brown	15,16,21,30,32,33,34
Buck	16
Bullen	45
Bump	34
Burdett	72
Burke	57,76
Burroughs	46,57
Burt	12,24
Burton	6
Butterfield	19

C.

Card	32
Carpenter	31
Cary	30,34
Case	32
Carlton	4
Carty	67
Carton	52,68
Chadwick	4,5
Chapman	36,40,54
Chute	53,70
Clark	26,30
Cockshutt Plow Co.	50
Colden	12
Cone	19
Convers	37
Cooley	33
Cook	54,71
Coolidge	30
Cooper	9
Copperwaite	55
Corley	33
Corliss	35
Courtice	73
Crane	36
Crawford	32
Critare	59
Cushman	75,86
Cutler	23,28,37,38

D.

	Page		Page
Dalton	3	Ditchfield	58,78
David	57,76	Doherty	54,72
Davis	28,31,32,39,49	Doolittle	18,30
Davison	53,70	Dorland	58,77
Dean	36	Dow	70
Deane	3	Dudley	11,14
Denney	16	Duncombe	47
Derbyshire	53	Dye	31

E.

Emerson	6	Ernst	45
Endersby	59,79	Everton	30

F.

Fairchild	21,35	Folsetter	84
Fane	13	Forsythe	56,75
Fish	18,24	Fountaine	74,86
Fisher	36	Frink	34,37
Fleming	73	Fry	5
Fletcher	19,24	Frey	5

G.

Gage	5	Gowings	11
Gamble	51	Graham	33
Gayfer	55,73	Grantees, various, of Townshend	14
Gibb	75,87	Graves	33,34
Gibson	59,79	Green	30
Gill	57,76	Greene, Rev. Samuel H.,D.D.	33,63
Gillinquater	50,61	Greenleaf	6
Gillman	51,63	Greenough	77
Gilson	5	Grey	13
Goble	28,35,37	Gridley	28
Goffeaux	70	Guilliee	53,68
Goodwin	40	Gunston	39,65
Gottfredson	73		

H.

Hagyard	51,67	Hills	5
Ha(i)le	16	Hitchcock	68
Halifax	13	Hjortness	74
Hall	5	Hodges	17
Harden	19	Holman	9,11
Hardy	57,77	Hosmer	33
Harris	57	Howard	30
Hazeltine	44,56	Howe	12
Hazelton	4,6	Hunt	41
Heath	49,60	Hurd	50
Henley	69	Hussey	52,67
Hersay	40,51	Hutchins	10
Hesson	55,73		

	Page		Page
	I.		
Ingalls	5,6	Iverson	74, 85
Ireland	52	Ivey	42
Isbell	30		
	J.		
Jackson	29,30,32	John	62
Jaques	9	Johnson	11
Jewett	3,5	Jones	31,55,74
Jarvis	81	Judson	4,6,8
Jensen	73		
	K.		
Kent	10	Kitchen	72
Kern	32,51	Knaup	57,76
Kimball	3,5	Knecht	40,55
Kimmer	45	Knowlton	14
Kingsley	31		
	L.		
Ladd	72	Legacy	49,61
Lally	31	Leneau	72
Langhorne	3	Levett	82
Lapham	5	Likens	69
Large	59,78	Lincklaen	29
Lavery	54,71	Lindquist	85
Leach	36	Lindsley	33,34
Leeves	62,81	Lyon	30
	M.		
McCampbell	52	Marshall	26
McDiarmid	40,55	Mason	38,45,53
McFarlane	83	Meiklejohn	51,64
McLaren	50	Merrill	11
McLean	50	Milner	71
Magne	63	Moffatt	53,55,69
Magrath	67,82	Mooers	6
Maddock	31	Moore	61
Maitland	36	Morse	18
Malosh	54,72	Mortensen	74
March	11	Mulliken	5
Markham	36	Murdock	31
Marlborough	13	Murphy	57,76
Marlett	40,53	Myles	51
Marsh	16		

	Page		Page
	N.		
Neil	30	Newman	58
Nelson	9	Nichols	30
Neumann	56,74	Norton	56,75
	O.		
O'Neil	74,86	Osborne	38
	P.		
Paddock	32	Peterson	55,74
Parmenter	45,56	Phillips	58,78
Parney	38	Pierce	12,57
Pate	45,57	Pilley	76
Patten	58,77	Plumley	11
Patrick	20,28	Pool	30
Peabody	6	Pottruff	72,84
Peck	31,33	Pratt	54
Penham	11		
	R.		
Rathbone	30	Robie	9
Rawson	10	Robinson	37
Retzlaff	51,66	Rockingham	13
Rice	18,32	Rogers	1,9
Richardson	31	Ross	10,11
Ritchie	69,83	Rouse	28,35
Robertson	39	Roys (Royce)	25
	S.		
Saddler	19	Snow	40,54
Sarvis	68,82	Southard	37
Sayles	30,48,60	Spofford	4,5
Schroeder	66	Steele	73,85
Scott	27,28	Steinmeyer	76
Shepherd	68,82	Stewart	39,47,59,78
Sheppard	39,49	Stickle	40
Sherman	52	Stickney	4
Shaltis	10	Strader	85
Shipman	32	Swan	31
Simons	5	Sweatt	64
Simpson	46	Sweet	36,38
Singer	52,67	Swift	30
Skourtis	67	Sudworth	73
Smith	28,31,36,41,48 58,74,77,86	Sutherland	36,48
Snider	53,69		

T.

	Page		Page
Tanner	69,83	Tooke	46,57
Tapscott	53	Torbert	62,80
Taylor	47,48,58	Townshend	13
Teeter	40	Triplett	74
Tew	48,60	Turner	44,56
Thomas	31	Tuttle	30
Thomson	73,84	Twitchell	14
Thorpe	60	Tyler	11,12
Timms	53		

V.

Van Amber	47,58	Voigt	55
Vaudreuill	17		

W.

Wade	7	Whipple	7
Wadsworth	11,13,32	Wilcox	55
Wallingford	10	Wild	59,78
Wanty	70	Wilde	2
Ward	33	Williams	31
Warren	54	Wilmington	13
Waugh	67,82	Wilson	11,34,45,57,64
Weaver	26,30,32	Winegardner	49
Webster	9,29	Wolfe	17
Weed	10	Wood	10,17,18,19,23,38,45
Weeks	18,24	Woodbury	16
Wells	30,32,33	Woodward	19
Wentworth	13,14,16	Wright	71
White	33,34		

Y.

Yaw	29		
Young	16,17	Yule	40,50

Z.

Zede	72